The Bulletin Wishes All Its Readers A Very Happy New Year

BULLETIN FEATURES

Daily Page of World News Pictures.
Full Page of Leading Comics.
Complete Page of Popular Features.

Edmonton Bulletin

ALBERTA'S FIRST NEWSPAPER

RATIONED FOODS

Meat — Coupon M 65 now valid.
Sugar or Preserves—Coupons S37, S38 valid.
Butter — Coupon B 36 now valid.

FORECAST: SNOW, COLDER. * *

EDMONTON, ALBERTA, TUESDAY, DECEMBER 31, 1946

SINGLE COPY, 5 CENTS

Income Tax Cuts Foreseen For 1947

Asks Council to Tackle Atomic Control First

LAKE SUCCESS, N.Y., (AP)—The United States formally proposed Tuesday that the security council take up the problem of atomic control first in its quest for world-wide arms limitation.

Moving to give the atomic problem top priority in the coming discussion on arms in the council, Herschel V. Johnson, U.S. delegate, offered this resolution to the council:

"The security council resolves that:

"1. Pursuant to the general assembly resolution of Dec. 14 concerning the 'principles governing the general regulation and reduction of armaments' it gives first priority to the establishment of international control over atomic energy and, accordingly, it will consider and act upon the forthcoming report of the atomic commission as soon as received.

"2. It will therefore consider what further practical measures it should take and in what order of priority for the implementation of the said general assembly resolution."

The United States, in another surprise manoeuvre, also proposed that the council postpone consideration of a resolution on arms limitation submitted by Andrei Gromyko, Soviet delegate, until all proposals on arms regulation could be taken up at the same time.

Johnson told the council the United States did not oppose placing the resolution, turned in last Saturday, on the agenda but felt all resolutions on the subject should be dealt with concurrently.

The Russian resolution would require the council to proceed with the utmost speed in working out practical measures for implementing the general assembly resolution on arms regulation. Also, it would establish a commission with instructions for that group to submit a report on arms-control plans within at least three months.

The difference in the United States and Russian resolutions is that the United States seeks to attack the atomic problem first while Russia would tackle the whole arms question at the start.

The report of the atomic commission, mentioned in the United States proposal, was agreed upon Monday by the commission with 10 countries backing the United States' plan for atomic control and Russia and Poland abstaining.

Say U. K. to Build Atom Power Plant

LONDON, (AP)—The Evening Standard reported Tuesday that Britain will build its first atomic power station "shortly" and said the plant "is likely to be working, probably experimentally, within two years."

The ministry of supply, government agency in charge of British atomic research declined to confirm or deny the report, which also said that "an American firm recently sent over machinery for producing the different isotopes, or varieties of uranium."

Hands Out $3,500 To Bowery Crowd

NEW YORK, (AP)— The "samaritan," who had to enlist the aid of police Christmas eve to prove the legitimacy of the $1,100 he handed out to habitues of the Bowery, panhandling centre "shortly" and said the plan "is likely to be working, probably experimentally, within two years."

He found recipients of his largess so eager that police had to control the crowd.

Joseph Bonavita, Brooklyn tavern owner, started his New Year's eve by crossing Brooklyn bridge and handing dollar bills and silver to pedestrians and truck drivers.

Reaching the factory, he was recognized. Men who hesitated Christmas eve surrounded him shouting "Happy New Year." Bonavita returned the greeting and handed out cash. Soon he was surrounded by 75 men. Eventually they pushed him into a second hand furniture store.

A traffic policeman heard the commotion, summoned other police and together they tried to break up the crowd. Eventually they took Bonavita to a Bowery restaurant, and had the men line up to receive their bills.

"Line them up," the tavern owner told police. "If want to give them money for New Year's. It's wonderful to be able to give money away."

NEW CHINA ATTACK

SAN FRANCISCO, (AP) — The Chinese Communist radio at Yenan reported Monday that two brigades of government troops under Gen. Hu Tsung-Nan had begun an attack on the southern borders of the Communist zone surrounding Yenan.

The Weather

Forecast: Overcast, becoming cloudy by noon tomorrow and clear by midevening. Continuous snow stopping early tomorrow morning. North winds 20 m.p.h. decreasing gradually tomorrow to light by mid-afternoon Wednesday. Colder.

Although temperatures have been moderating over the western prairies for the past two days a sudden change to colder weather is expected for the New Year's holiday.

Cold air from the Yukon which now is pushing southward through the Peace river region will sweep across Alberta and Saskatchewan Tuesday bringing snow and falling temperatures.

Estimated low tonight, 10 below. Estimated high tomorrow, 10 below.

At Edmonton Wednesday, sun rises 8:50; sets 4:25.

Yesterday's maximum, 16 above. Overnight low, 6 above.

Snowfall, 2.1 inches.

Claim 'Ike' Might Run for President

WASHINGTON, (AP) — The Times-Herald said Tuesday in a copyright story that Gen. Dwight D. Eisenhower was reported "ready to run for president in 1948 if the people want him."

Eisenhower, the Times-Herald said, is said to have told friends during informal discussions while on a fishing trip off Miami that "I will run for president if the people of the country want me to run."

The friends were not identified.

The Times-Herald continued:

"The statement was the first evidence that the general has given any attention to frequent reports that he was being felt out as a nominee by representatives of both major parties."

Albania Rejects Britain's Demand

ROME, (AP) — Albania, in rejecting a British demand for an apology and reparations, has blamed Greece for mining the Corfu channel with results fatal to 84 British seamen, reliable information here said Monday.

Two British destroyers struck mines in the channel off Albania Oct. 22. Britain in a 2,000-word note to Albania Dec. 19 demanded redress.

No further details of the Albanian answer were obtainable here, but it was understood in the Italian capital of the British foreign office in London.

(The foreign office declined Monday night to add anything to a previous statement that the Albanian reply was being studied. There were indications, however, that the British position might be stated after a cabinet meeting Tuesday.)

The tenor of the Albanian reply was said to be such that British officials were left with no alternative but to carry out the threat made in the note of protest — to replace the matter before the security council of the United Nations.

U. S. Declares Hostilities' End, Cancels Some Wartime Laws

WASHINGTON, (CP)—President Truman, in a proclamation, stripped his government of sweeping emergency powers, when he formally proclaimed "termination of the period of hostilities of World War II as of noon E.S.T. Tuesday." The proclamation does not terminate the period of national emergency nor the state of war itself.

Reconstructions will go to congress in the near future, Mr. Truman said, with respect to cancelling the national emergency and ending the state of war.

His proclamation ending hostilities eased from the statute books at once 20 wartime laws.

Still others will die automatically six months from Tuesday unless congress acts to continue them. One of these is the Smith-Connally anti-strike act under which the government has seized strike-bound plants and mines.

Another is the law under which wartime leasing of silver held or owned by the United States is permitted.

In a few instances, Mr. Truman said, statutes affected by the proclamation give the government certain powers which he believes should be continued in peacetime, or at least for the remainder of the period of reconversion. In these instances, the president said, he will ask congress for additional legislation.

Ratification Treaties Officially to End War

By Richard Sanburn

OTTAWA.—No further action in declaring the war officially over in so far as Canada is concerned is contemplated at present, it was stated here Tuesday.

For some purposes, the war has been declared at an end, but actually the war will not be over finally until all peace treaties are ratified.

For the purposes of the War Measures act, the war against Germany and Japan has been "deemed not to exist" after Jan. 1, 1946. That statement was contained in the National Emergency Transitional Powers act, which came into force at the first of this year.

It will be remembered that the old functions Powers act was brought into force by parliament to give the government power to continue certain functions which formerly had been carried on under the War Measures act, largely by order-in-council.

After the First Great War, Canada did not declare the war over until Aug. 31, 1921, nearly three years after hostilities ceased. Although a peace treaty with Turkey was not completed until 1924, Canada never did ratify this particular treaty, so from an international point of view Canada was not completely in a state of peace until 1924.

In August, 1921, Canada ratified peace treaties with Germany, Austria, Hungary and Bulgaria.

Leftists Ask Role In Greek Regime

ATHENS, (AP)—The Communist-dominated E.A.M. central committee said Tuesday that peace in Greece is possible only through participation of leftist parties in the government. The committee declared that the present regime is "neo-Fascist."

The statement, which appeared in the E.A.M. newspaper Eleftheria Elladi, said that if the forthcoming United Nations commission investigation of alleged violations of the Greek border was fair it would reveal that the crisis was caused by imposition of the present regime on Greece and also by the "British occupation."

Tiny Pair Waiting for New Year



The younger generation shares in the excitement of the New Year but this is the scene that probably will be enacted in Edmonton homes with young children tonight. Taking a futuristic view of the matter The Journal photographer snapped this picture of Judy and Joan Barr, 12011 95 A st. They have been told that they will be allowed to stay up and hear the sirens and whistles at midnight tonight but this is what the photographer imagines will happen. Notice the clock which shows the time at 2:30 p.m. These sirens and whistles will be welcomed for another three and one-half hours.—Garneau Studios photograph.

Nationalists in Indo-China Have Cut Off Coastal Town

PARIS, (AP)—A French general staff communique from Indo-China Tuesday announced that Viet Nam nationalist forces had cut off the coastal town of Hue, midway between Haiphong and Saigon, and had launched a series of heavy attacks against the French garrison.

Viet Nam artillery was reported to have resumed the shelling of Hanoi, doing considerable damage to buildings and the governor-general's palace but causing no casualties. The French said their artillery had returned the fire and that their Spitfire planes had machinegunned and bombed Viet Nam positions with good effect.

French troops, meanwhile, were said to be edging out along the road at Hadong, six miles southwest of Hanoi, where president Ho Chi Minh of the Viet Nam republic was believed to have established his headquarters. Artillery and planes supported this operation.

Dispatches from Saigon quoted Gen. Leclerc, commander of French forces in Indo-China, as expressing grief that the fighting with the Viet Namese would be brought to any quick conclusion.

Constable Wounds Alleged Gunman

MONTREAL, (CP)— Georges Drouin, 20, was wounded in the thigh in a gun battle with a police constable early Tuesday after, it is alleged, he attempted unsuccessfully to hold up the New Fines restaurant.

Drouin is reported to have entered the establishment, brandished a revolver and told the cashier, "This is a holdup. Give me your money."

The girl screamed. Drouin fired a shot into the air, left the premises and commandeered a taxicab.

Police Constable Edward Lenkaitis, near the restaurant, drew his gun as patrons left the restaurant pursuing the gunman.

Drouin, firing his gun against the taxi driver's head, was followed up Bleury street by the constable in another cab. The gunman abandoned his cab and an exchange of shots followed as Lenkaitis followed suit.

Drouin crawled into a laneway and, while firing from under a parked automobile, his gun jammed and he surrendered.

A search revealed Drouin was carrying an ammunition belt with 37 cartridges.

Plan to Blow Up Heligoland Island

HAMBURG, Germany, (AP) — A British naval officer said Tuesday the German island fortress of Heligoland would be blown up about March 31 in a blast he said would be "the nearest rival to the atomic bomb."

The 15 miles of tunnels in the fortress will be crammed with naval depth charges and blown to oblivion in one "big bang," the officer said.

Heligoland, formerly a British colony which was ceded to Germany in 1886 in exchange for Zanzibar, was developed by the Germans into one of the most powerful naval fortresses in the world, dominating the eastern half of the North sea and posing a constant threat to Britain. The British occupied the island in May, 1945.

Terrorists Abduct Alleged Informer

JERUSALEM, (AP)— A Jewish youth accused of being an informer of the British authorities was abducted Monday for trial before the Stern gang's dreaded "secret court" in the latest of a series of kidnappings attributed to Jewish extremists in Palestine.

The parents of the youth said his abductors informed them that he would be tried by the "secret court" on charges of co-operating with Israel Lewin, another alleged informer. Lewin was kidnapped from Tel Aviv Dec. 24 and killed.

Meanwhile residents of the Jewish towns of Rishin le Zion and Petah Tikvah were kept under virtual house arrest while British troops searched for persons who fled fire of their fellow soldiers.

Military authorities said 22 were under arrest at Rishon and Nathanya, where Maj. Paddy Brett was lashed 18 times Sunday night. Three sergeants also were flogged.

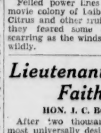
The statement said Lt.-Gen. Sir Evelyn Barker had confirmed a 12-lash sentence against Aaron Cohen, a young Jerusalem Jew charged with distributing pamphlets of the illegal Irgun Zvai Leumi organization. A month's prison term was remitted.

REPORT DEATH AT 114

SAN DIEGO, Calif. (AP)— Jacob Alcaraz, who claimed to be 114 years old, died Monday. He observed his 114th birthday last Oct. 31, his family said.

Lieutenant-Governor, Premier and Mayor Urge Faith, Courage and Good Will During New Year

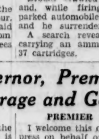
HON. I. C. BOWEN



After two thousand years, the most universally desired blessing is a fuller realization, in our time, of the Angel Message "Peace on Earth Good Will Among Men." We in Alberta, with the rest of mankind, share a deep longing for the speedy achievement of this greatest goal of human welfare. We are becoming aware also that God has given us reason to secure for ourselves and for civilization the blessings of peace. We require a new spirit of living as a foundation upon which to build. The only sound basis for a peaceful world order is a new spiritual outlook. widely

(Continued on Page 2, Col. 3)

PREMIER MANNING

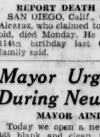


I welcome this opportunity to express on behalf of the government of Alberta the sincere and earnest wish that 1947 will bring to all our people a full measure of happiness, contentment and peace.

We cannot review the momentous year through which humanity has just passed without a deep sense of gratitude to Almighty God for the favored lot that has been ours, as a people, in a world still scarred and suffering from the grievous wounds of total war. We live in a land whose soil has never known the tread of an invader's feet, whose cities and

(Continued on Page 2, Col. 4)

MAYOR AINLAY



Today we open a new book with 365 blank and clean pages. To a great extent, we have control over the entries into this book. They may show progress toward a planned objective, or mere-ly day-to-day erratic wandering.

In making our New Year resolutions may be a time largely ceased to exist, but the belief in the New Year is certainly a time for looking into the future with hopes and desires.

In the international field I am sure every citizen of Edmonton joins with me in the hope that the Nations of the world will, during 1947,

(Continued on Page 2, Col. 5)

Raising of Exemptions Urged in Some Quarters

By R. K. Carnegie

OTTAWA, (CP)—Now that Finance Minister Abbott has forecast a balanced budget and possibly a surplus in the fiscal year which ends March 31, the country will demand further cuts in income taxes, officials Tuesday agreed.

The government is likely to accede to that demand and the big decision it must make is what form these cuts will take. Some argue a good way would be to boost exemptions for married persons from $1,500 to $2,000 and for single persons from $750 to $1,000.

Persons advocating higher exemptions stress that not only would it spread the benefits over all taxpayers by reducing the portion of their income on which they would be taxed but it would help industry's labor problems. Many more employes would be able to work full time without being liable to income taxes. All industries might benefit in reduction of absenteeism and it would be a particular help, they say, to pulp and mining companies.

It is explained that both pulp and mining companies are woefully short of labor and are competing for the manpower available.

While no accurate figures have been prepared of the actual loss of revenue the boost in tax exemptions would entail, a rough estimate is $100,000,000, leaving $400,000,000 for the finance minister from this one source.

One argument is that higher cost of living should be met to some extent by higher exemption, that a married man should be able to earn $40 a week before he has to pay income taxes, the costs of maintaining a home being what they are.

Earlier Refunds Of Tax Possible

OTTAWA, (CP)—Finance department source said Monday there was a possibility Canadian taxpayers would receive a part of the refundable portion of personal income taxes collected during the war years before the repayment date in 1948.

Repayment date for the refundable portion, which totals $263,741,000, is fixed under the law for a year from April, 1947. The government, however, has power to advance this date should conditions warrant.

Officials said that if production and consumption of consumer goods leveled off and signs of deflation appeared it was possible repayment would be made earlier.

Claim Air Forces To Train Jointly

By Peter Inglis

WASHINGTON, — It was learned on good authority Monday night that the Royal Air Force and the United States Army Air Forces have arranged an exchange of personnel for training and familiarization purposes.

It could not be learned immediately whether the R.C.A.F. will also take part in the exchange, although it is known that talks of an unstated nature have been conducted by R.C.A.F. officers here in recent weeks.

The British-American exchange of air personnel is understood to be conducted with the two countries' present proposals for standardization of methods which have not yet gone far beyond the "feeler" stage. It is reported that men of each air force will be attached to the principal stations of the other to the extent of some 20 men per station.

There they will become acquainted with the methods of training plans and with flying tactical and navigational procedures, which are in some cases different.

It is possible to speculate, without confirmation, that R.A.F. men sent to the U.S.A. may learn something of the new tactics developed by the U.S.A.A.F. in connection with the atomic bomb and with the guided missiles on which the American forces are laying stress and that the Americans in England may make a study of jet-propelled equipment, in which Britain reputedly has an edge.

LONDON, (AP)— The Daily Mail and Daily Telegraph Tuesday said in Washington dispatches that Britain and the United States had taken definite steps toward creation of "an Anglo-American air force."

The Mail said "draft plans for joint Royal Air Force and U.S. (Army) Air Force personnel were submitted Monday to Gen. Carl A. Spaatz, U.S. Army Air Forces head, for signature."

Meanwhile an official denial was issued Monday denying a report published in the French press to the effect that Great Britain and the United States would sign a pact next March for mutual assistance in defence.

One-Year-Old Dies In Nanton Blaze

NANTON, Alta., (CP)—Year-old Mary Martin, daughter of Mr. and Mrs. Darrel Martin, 31, is in hospital in High River after a fire which gutted the Martin home, 35 miles southwest of Nanton.

Three small boys, John, four, William, three, Donald, two, all at home when the fire broke out, are safe, only one of them suffering slight burns. The baby, Darrel Martin, was not in the house when oil poured on the wood-burning stove blazed up recently, ignoring the newly-built two-room frame building into which the family had moved only 10 days ago.

Nanton is about 50 miles south of Calgary.

Informed of the tragedy by telephone a doctor from Nanton plowed through badly-drifted roads to render first aid to the mother. A rancher, Lyle Allcock, who resides seven miles southeast of Nanton, travelled by team to the lumber yard where Mr. Martin is employed, to bring the mother and the baby's body to High River.

Hospital authorities reported Monday Mrs. Martin's condition was favorable, although she suffered serious burns in attempting to rescue her infant daughter. The three little boys were saved when they rushed from the burning house.

CALGARY, (CP) — Nelson H. Sletsolen, 84, was found burned to death in his farm home near Bleiberhill. He was last seen alive Dec. 22. Sletsolen was partially blind and lived alone on the farm near the Saskatchewan border. A neighbor, taking some groceries to him found his body.

SPAIN'S TAXES SOAR

MADRID, (AP)— The Spanish cortes (parliament) Monday adopted a record national budget for 1947 of 14,000,000,000 pesetas (about $1,276,000,000) and passed a bill increasing all taxes on an average of 20 percent.

Claim Air Force To Train Jointly

By Peter Inglis

WASHINGTON, — It was learned on good authority Monday night that the Royal Air Force and the United States Army Air Forces have arranged an exchange of personnel for training and familiarization purposes.

It could not be learned immediately whether the R.C.A.F. will also take part in the exchange, although it is known that talks of an unstated nature have been conducted by R.C.A.F. officers here in recent weeks.

The British-American exchange of air personnel is understood to be conducted with the two countries' present proposals for standardization of methods which have not yet gone far beyond the "feeler" stage. It is reported that men of each air force will be attached to the principal stations of the other to the extent of some 20 men per station.

There they will become acquainted with the methods of training plans and with flying tactical and navigational procedures, which are in some cases different.

It is possible to speculate, without confirmation, that R.A.F. men sent to the U.S.A. may learn something of the new tactics developed by the U.S.A.A.F. in connection with the atomic bomb and with the guided missiles on which the American forces are laying stress and that the Americans in England may make a study of jet-propelled equipment, in which Britain reputedly has an edge.

LONDON, (AP)— The Daily Mail and Daily Telegraph Tuesday said in Washington dispatches that Britain and the United States had taken definite steps toward creation of "an Anglo-American air force."

The Mail said "draft plans for joint Royal Air Force and U.S. (Army) Air Force personnel were submitted Monday to Gen. Carl A. Spaatz, U.S. Army Air Forces head, for signature."

Meanwhile an official denial was issued Monday denying a report published in the French press to the effect that Great Britain and the United States would sign a pact next March for mutual assistance in defence.

Russia's Mood of Conciliation Brightens Hopes for New Year

LONDON. — A general mood of conciliation among the great powers —which has prevailed during the past fortnight and has been manifested alike by Russia and western nations — brightens the peace prospects as the world looks ahead into the New Year.

After a 1946 made uneasy by the rivalries and suspicions of opposing power blocs — and especially by war — weakened Britain found itself midway between the great Russian and American spheres. The closing days of the year have provided more concrete grounds for hope of betterment in 1947 than any have dared to promise.

These began with the windup of the foreign ministers' council in New York, with the successful completion of peace treaties for defeated Axis satellites and with a better measure of good humor among the Big Four ministers than at the end of any other of their previous get-togethers.

From that time forward, the Russians have shown a greater willingness to work together with Britain and America. The forthcoming foreign ministers' talks in Moscow to lay the groundwork for peace settlements with Germany and Austria tended to brighten the outlook still further; and with the impending end of the office, the

(Continued on Page 2, Col. 4)

Two Navy Planes On Polar Survey

ABOARD U.S.S. MT. OLYMPUS, (AP)—Two United States navy Martin Mariners soared over uncharted and unclaimed Antarctic lands Monday, beginning the huge task of photographing the South Pole continent.

The planes took off from the seaplane tender Pine Island on the northern fringe of this exploring fleet for surveys over the largely unknown coastline in the region of the Franklin D. Roosevelt and Bellinghausen seas, and inland over Ellsworth land.

The first plane returned to the Pine Island shortly before midnight after a flight of eight hours 1,000-mile flight, refueled and took off again. The second plane got off at 2:30 p.m. on a 1,350-mile hop expected to take 10 hours.

Rear Admiral Richard H. Cruzen directed the crews to give first priority to mapping the coastline, then back up their records with photographs of the interior.

Yellowknife Blaze Claims New Victim

Critically burned in the Christmas Eve bonfire fire at Negus Mines N.W.T., Wallace J. Nault, 36, of Fairholme, Sask., died in hospital at Yellowknife during the week-end, it was announced in Edmonton. He was the third man to lose his life in the early morning blaze. Mike Rzepka, Kenora, Ont., died in the fire and Allan Colquette, 21, Owen Sound, Ont., died soon after.

Nault, a Fairholme district farmer and father of the latest victim, was in Edmonton Tuesday awaiting arrival of his son's body from the north. Funeral services were planned to take place in Fairholme.

Five other men burned in the fire remained in hospital at Yellowknife this week. Condition of the men was reported to be good. Several other men sleeping in the wooden building at the time escaped with minor injuries.

MORE MILK, EGGS

LONDON, (Reuters)—Two of the most tightly-rationed products in Britain—milk and eggs—will be in better supply next year, officials said Tuesday.

Two Are Indicted On Treason Counts

BOSTON. (AP)— A federal grand jury Monday indicted Douglas Chandler and Robert Best, two wartime American newspapermen, on charges of treason for allegedly serving as radio announcers over Berlin Radio during the war.

Conviction for treason carries a mandatory sentence of death by hanging. Chandler was announcer of broadcasting under the pseudonym "Paul Revere." Best was the Nazi radio program called "Berlin's Best."

'Witness' Seeking $15,000 Damages

MONTREAL, (CP)—Omer Lupien, a Witness of Jehovah who has been arrested more than 50 times in connection with his distribution of pamphlets, Monday filed in superior court his declaration in an action in which he is seeking $15,000 damages from the city of Montreal.

In his action for the damages, Lupien sought a declaratory judgment from the court that he is an ordained minister, that his distribution of religious periodicals is an act of religious worship and cannot be subjected to taxation as "peddling", and that Montreal police be ordered to stop their interference with him in the exercise of his religion.

When the writ of action was served on the city Dec. 4, counsel for the Witnesses of Jehovah described this as a test case and said the number of $15,000 damages was set so that if necessary the case could be taken later to the privy council.

Lupien is one of about 800 members of the sect arrested in Montreal and Quebec province for distributing pamphlets without a city license. Validity—insofar as it affects the section of the municipal charter which a license is being studied by a superior court judge as result of an appeal, through writ of certiorari, from a recorder's court decision.

QUEBEC, (CP)—Mr. Justice Boulanger Monday granted John Maynard How a writ of habeas corpus freeing him on $200 bail pending hearing of his appeals against conviction on a number of charges arising from distribution of Witness of Jehovah pamphlets.

How, 35, who had been in jail for two weeks, was released after the superior court judge announced his ruling.

How had been convicted by Recorder Jean Mercier on two charges of distributing pamphlets without a city license and was sentenced to three months in jail or a $100 fine on each charge.

He also was convicted of distributing the pence and was sentenced to two months in jail or a $50 fine.

Hint Jews May Join in Conference

LONDON, (AP)— The colonial office said Tuesday that David Ben-Gurion, chairman of the Jewish agency executive in Palestine, would confer tomorrow with Colonial Secretary Jones.

The announcement led to speculation that the visit might open the way for Jewish participation in the London conference on Palestine, to be resumed in January.

U.S. COMPOSER DIES

LOS ANGELES, (AP)—Charles Wakefield Cadman, 63, composer of "The Land of the Sky Blue Water," "At Dawning" and other popular musical numbers, died late Monday. He suffered a heart attack three days ago.

To End Investment Plan for Workers

DETROIT, (AP)—The Ford Motor company Tuesday announced termination as of Jan. 31, 1947, of its employe investment plan, initiated more than 25 years ago by the elder Henry Ford.

Under the plan employes were permitted to invest not more than one-fourth of the amount they received in wages and salaries each pay day. On each $99 or more invested they received 4½ percent a year plus additional special returns. During the last 25 years the company paid more than $20,000,000 to participating employes.

Jet cargo planes are being flown in Mexico.

WAR ASSETS

Bulletin

To MERCHANTS

The following war surplus items are available

ASK YOUR DEALER

Aircraft Radio Equipment

RECEIVERS — Aircraft Equipment, Type R1155 (English Manufacture). *Circuit Type and Electrical Characteristics.*

1. Standard Superheterodyne
2. Intermediate Frequency 560 Kc's.
3. Range: 75 Kc's to 18.5 Mc. In 5 Ranges: Range 1, 7.5-18.5 Mc's; Range 2, 3.5-3.0 Mc's; Range 3, 600-1500 Kc's; Range 4, 200-500 Kc's; Range 5, 75-200 Kc's.
4. Beat Frequency Oscillator (B.F.O.).
5. Automatic Volume Control (A.V.C.) or manual according to position of a Master switch.
6. Visual Tuning Indicator (Magic Eye Type)
7. Provision for D.F. Loop (Loop not provided)
8. Tubes — 10 English type, but sockets are standard American octal.
9. No loudspeaker (Receiver Output for headphones only.)

Receiver Sensitivities:

For Standard 50 milliwatt output.

210 Kc's — 12 Microvolts.

16 Kc's — 6 Microvolts

Maximum possible output 100 Milliwatt into 5000 ohm load.

Note: These Sensitivities are not guaranteed, but indicate only what performance may be expected.

Power Requirements:—

Filament: 6.3 Volts A.C. or D.C. approximately 4 amps.

H.T. 217 Volts at approximately 75 Ma.

RADIO HAMS this ad will interest you SEE YOUR DEALER NOW!

These voltages were normally supplied from a Dynamotor operating from a primary supply of 12 or 24 Volt D.C.

Conversion to A.C. and Loudspeaker Operation.

These receivers are readily adaptable to 25 or 60 cycle, 110 volt operation by inclusion of a standard transformer, rectifier, and filter arrangement and to Loudspeaker operation by the addition of 6F6, 6V6 or similar output tube and Loudspeaker Coupling Transformer. Under normal circumstances sufficient room is available in the Receiver proper for inclusion of all the above additional components.

TRANSMITTERS — Aircraft Equipment, Type T1154 (English Manufacture) Companion Transmitter for the R1155 Receiver. *Electrical Characteristics*

1. Frequency Range.
 In 5 ranges: Range 1, 5.5-10 Mc; Range 2, 3.0-5.5 Mc; Range 3, 200-500 Kc.
2. Power Output Approx. .30 Watts R/T MCW, 100 Watts CW depending upon Antenna.
 Power Input
 Normally used with dynamotor (not supplied) capable of supplying 1200 Volts ma. and 6 Volts at 4 amp.
 Dimensions 17½" x 10¾" x 11¼".
 Weight Approximately 47 lbs.
3. Frequency Stability Master —Oscillator.
4. Percentage Modulation 70%.
5. Type of Modulation System —Class A suppressor grid modulated.
6. Tubes — 4 English type 2 VT 105 triodes, 2VT 104 pemodes.

Articles such as these are directed to the public through regular wholesale and retail outlets.

Watch For Further Announcements.

WAR ASSETS CORPORATION

OPPORTUNITY FOR YOUNG MEN

THE DOMINION GOVERNMENT

CERTIFICATE OF PROFICIENCY IN RADIO

is an essential qualification for employment in

Aviation, Radio, Commercial Radio Operating and other important positions in radio communications

Applications for homestudy training leading to the certificate will be accepted from a limited number of men during the next few weeks. Enrolments for Edmonton and district should be completed by February first. Write immediately for details which will be given either by mail or at first personal interview.

R. F. LAMBERT, Supervisor

RADIO COLLEGE OF CANADA

BOX 402, EDMONTON, ALBERTA



Compliment

HOUSE OF

her with

CANADA'S CELEBRATED CANDIES

10122 Jasper Avenue

Edmonton

Picardy

P-C-14-47

TASTY FOOD • DELICIOUS CANDIES • QUALITY PASTRIES

Lieutenant-Governor, Premier and Mayor Urge Faith, Courage and Good Will During New Year

(Continued from Page 1)

spread and actively practiced among us.

Let us firmly resolve that this New Year we shall rid ourselves of the haunting presence of fear. Fear of another war, fear of the future have had a neutralizing effect on our initiative, imagination, and on real progress. We in Alberta have enjoyed a fair measure of security and the future is bright with promise and prosperity. The clouds are lifting on the horizon, not now very far off. The light of a new day is breaking. Hope and a new spirit are stirring in the heart of humanity. Then let us fervently pray that in this New Year, the Angel Anthem of Peace and Good Will" may be sung in unison by human voices the world over.

I have emphasized the moral and spiritual aspect of world peace; because it is in our own interest, as well as it is our great responsibility to strive mightily to save human civilization. No nation may safely remain in an attitude of complacency or indifference, while strife, disease, and want, continue to ravish another. Nor is there any hope of permanent peace where there exist causes of international discord, racial antagonism, religious animosity, and social strife. Our democratic system will perish, unless we can keep alive in the minds of our people, the moral and religious ideals from which it has developed. This I conceive to be the immediate challenge that confronts every one of us this New Year.

To every one of my fellow citizens, I offer hearty A New Year Greetings.

Cautions Japanese On Future Actions

TOKYO, (AP)—Gen. MacArthur cautioned the Japanese people Monday night that unless they take full advantage of democracy and freedom "there can be but superficial and temporary change from that which brought only tragedy in Japan's past."

The occupation chief, in a New Year's message, said the success of many reforms which have come since the surrender depended upon the manner in which people discharged their new political responsibilities, the leaders they chose and the faithfulness of those leaders in preserving the people's rights.

In the year just past, he declared, "none will fail to concede major advance" toward a social system which seeks equality of opportunity, maximum freedom and elevation of the dignity, well-being and happiness of the individual.

"Much has been accomplished," he said. "Much remains to be done. There have been many successes, some flagrant strong political, some weak; much good, some bad."

Big Timber Berth Returned to Crown

REGINA, (CP) Resources Minister J. L. Phelps announced Monday that the Pas Lumber company will surrender to the crown 15,000,000 board feet of timber. It is another move by the government to return crown land to public ownership.

The company's timber berths now cover 125 square miles, a "considerable" reduction over previous years but the company still is the largest private holder in the province, Mr. Phelps said.

Return of the 15,000,000 board feet will cost the province $2.25 a thousand feet in some areas and $3.25 in others, with total cost to be determined later.

There are only three other private operators now holding 28.8 square miles of timber rights plus 2,500,000 board feet of timber. Two other companies have rights for the current logging season only.

Mr. Phelps said the provincial government was elected on the policy of "public ownership of our crown lands" and "we look forward to the time when this can be consumated."

Families Ordered To Vacate Premises

TORONTO, (CP) — Three families which moved into O'Leary premises formerly occupied by the Princess Louise Dragoon Guards Dec. 6 will have to vacate, Mr. Justice Wilson ruled Monday.

Mr. Justice Wilson heard a motion on behalf of the dominion government, asking for an injunction restraining the families from remaining in possessession of the premises.

Granting an interim injunction, Mr. Justice Wilson specified the order will not go into effect until Jan. 20.

CORRESPONDENT DIES

TOKYO, (AP) — Dixie Tighe, correspondent for the New York Post, died Tuesday. Miss Tighe was taken to hospital Friday for examination, suffering from a cold, and was stricken while being examined.

(Continued from Page 1)

homes have been spared the impact of falling bombs and whose people have never been forced to bow to a conqueror's yoke.

We have not been called upon to experience the devastation and the desolation that follows in the wake of war, or to suffer the scourges of pestilence and famine which have flung as a dark cloud over much of Europe and Asia during the past year. Rather it has been given to us to live as free men at peace in a good land, well favored of God, and blessed with an abundance of those things necessary to provide for our every material need. But let us not forget that to whom much is given, of him shall much be expected. As we stand on the threshold of the New Year, we cannot escape the solemn responsibility that is ours as we prepare to resume our journey into a future as yet unknown but fraught with so many hopes and fears and with so much of importance to the entire human family. The problem of man's inhumanity to man has yet to be solved. The ability of men and nations to live and work together in peace and goodwill has yet to be proven. Many inequities and injustices that down the years have marred the happiness and contentment of men have yet to be removed, and many evil forces which work to destroy the dignity and the freedom of men have yet to be vanquished.

We, in this province, young and virile and energetic, have an important part to play in the task that is set before us. Let us undertake that task with firm resolve and with quiet but unshakable confidence. Placing our hands into the hand of God, let us go forward together to solve our problems, to overcome our difficulties and to contribute our full share toward the permanent establishment, in our own land and throughout the world, of a true brotherhood of men and of nations wherein truth and righteousness, freedom and equity shall, under God, reign supreme throughout the generations yet to come.

With these thoughts in mind, I extend to each and every citizen of Alberta every good wish for health and happiness and prosperity throughout the New Year.

Russia's Mood of Conciliation Brighten Hopes for New Year

(Continued from Page 1)

Moscovites are exhibiting an earnestness as strong as that in the west to keep the new atmosphere of accommodation alive.

The Anglo-American decision to weld their occupation zones in Germany into an economic unit and the decision to standardize army equipment and air force training, two developments which were read by many as an indication of a coming exclusive entente between the English-speaking groups, have now been offset at least in part by the announcement that Viscount Montgomery will shortly visit Moscow and converse with top marshals of the Red army.

The British army leaders visit, "courtesy call," is bound to quiet which is something more than a some of the critics of British Foreign Minister Bevin, who have accused him repeatedly of tying this nation's war chariot to the American star and ignoring the red star of Russia.

Two Problems Aired

However, when parliament resumes after the Christmas recess and Bevin appears in commons to preside over a full-dress foreign policy debate, there are still vulnerable points upon which he, and more particularly the government, can be attacked.

The two foreign — or colonial — problems which the labor government was more anxious to solve than any others still are virtually as difficult as ever.

In Palestine the reformation of the mandate to compromise the varying aspirations of Jewish Zionists and Pan-Arabics remains as far from accomplishment as when the government took over. Efforts to bring the opposing factions around the council table to find a satisfactory solution have been unavailing and have been progressively worsened by the increased violence of Jewish extremists.

Indian Difficulty Pressing

In India, where Britain also has been placed by history in the unenviable position of referee between contesting factions, the Labor government's endeavor to give the vast country self-rule with fair representation for all communities, has been little more available. The prospects for the New Year, with the Moslems boycotting the constituent assembly and the Hindus refusing to accept the long-term provisions of the British independence formula, contain dangerous possibilities of civil war between those two numerous sects.

But if the results of negotiation and planning in India and Palestine have been negative, the results of patient diplomacy in the wider arena of the great powers has been unquestionably positive; the balance on the international ledger is in black.

If this gain in that sphere can be maintained it will be a happier New Year for those responsible for keeping the world's peace. At New Year's Day, it appears that all the responsible nations are trying sincerely to maintain it.

British milliners say women have lost their hat sense from wearing service caps.

One N.Y. Woman Shoots Another; Says She Thought Gun Was Camera

NEW YORK, (AP) — A woman was shot and seriously wounded on Tuesday in the crowded Times Square subway station by a woman who police said, told them she thought she was taking a picture of the victim with a camouflaged camera.

Instead, a package, wrapped with a Christmas paper, contained a shotgun. The victim, Mrs. Olga Rocco 30, was taken to hospital in a serious condition with a wound in the left hip.

Police took the second woman, identified as Mrs. Pearl Lusk, to a police station for questioning and said she told this story:

Several weeks ago she was employed by an insurance investigator who told her he was investigating a case and wanted Mrs. Rocco photographed. Tuesday the man met her at a Brooklyn subway station and handed her the package, which was about 14 inches long with a small hole in it.

"This is a camouflaged camera," she said the man told her. "Follow that woman and take a picture of her."

When the other woman left the subway train at Times Square, Mrs. Lusk followed. Through the hole in the package she pulled what she thought was the shutter of a camera. There was a loud noise and Mrs. Rocco fell.

Patrolman William Walsh, one of the first police to arrive, said that a man who rushed to Mrs. Rocco's side reported she told him:

"I'm going to die. He threatened me before. This time he got me."

(Continued from Page 1)

arrive at a solution for a permanent world peace.

In Canada we have several desires: That our domestic problems as between provincial and federal governments may be settled and that our country shall move forward into true nationhood; that our people shall find full employment; that Canadian farmers may find decent housing; that our aged people may get sufficient pensions so that they may live decently after their years of service to Canada; that our youth shall have the opportunity to live and develop as useful Canadian citizens and in the best home surroundings. I am sure these are some of our wishes for 1947.

Each one of us must assume our share of the responsibility of accomplishing these hopes and desires.

The citizens of Edmonton have every reason to face 1947 with confidence, and it adds to my personal pleasure to wish you all a **Happy and Successful New Year!**

Strike Scheduled By 23,000 Clerks

LOS ANGELES, (AP)—A strike of 23,000 Retail Clerks union workers, (A.F.L.) scheduled to close 6,000 grocery stores in southern California Thursday, will affect 5,500,000 persons and spread next week to shut off 700,000 quarts of milk daily for homes in Los Angeles county alone.

GUNMEN GET $5,000

TORONTO, (CP)—Two gunmen, with hats pulled well over their eyes, herded the staff of the Ontario Bilkini company into a corner today and escaped with a $5,000 payroll in cash One of the gunmen had two revolvers and the other, one.

REDS DENOUNCE PACT

MOSCOW, (AP)—The government newspaper Izvestia Tuesday denounced the Anglo-American agreement on the economic unification of Germany as a violation of the Potsdam agreement.

Display 2 Stamps Worth $180,000

LONDON, (Reuters) — Two stamps owned by a New York collector and worth together about $180,000 are the most valuable of 20,000 stamps valued at nearly $2,000,000 on display at the British Philatelic exhibition.

Other exhibits include a United States stamp which cost 24 cents across the counter but now is worth $2,000 because the airplane in the centre of the design is upside down.

Loggers' Dispute In B. C. Settled

VANCOUVER, (CP) — Settlement of the dispute between International Woodworkers of America (A.F.L.) and Queen Charlotte islands logging operators was announced here Monday by Harold Pritchett, the union's district president.

The operators have agreed to pay seven cents an hour differential in lieu of loggers' transportation fares to the camps, retroactive to Jan. 1, 1946.

Power saw operators will receive 3½ cents a 1,000 feet and hand fallers 4½ cents a 1,000.

Mr. Pritchett said the agreement provides for a nine-cent differential for loggers during 1947 in lieu of fares with an equivalent increase for power saw operators and hand fallers.

Nine island camps employing 500 workers come under the agreement.

The claim for higher rates was based on the fact that Queen Charlotte timber is bigger, terrain more difficult, and the weather more severe than in other British Columbia camps.

Romans Protest As Prices Soar

ROME, (AP)—Food demonstrations erupted in Rome Monday while prices climbed steeper than ever in the wake of government efforts suppress the black market. Spaghetti sold on the black market at about $1 a pound, if one figures the lira's worth at its legal equivalent.

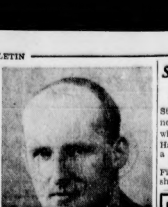
A throng of unemployed marched to the Viminale government building shouting: "Enough promises. We want bread and work."

Another demonstration in which women predominated occurred at the city food administration office. The group protested the increasing cost of food.

Calm returned to the city of Bari where one person was killed and a score injured in strikes and demonstrations last week.

TRAFFIC TOLL HIGHER

CHICAGO, (AP)—The United States traffic death toll in 1946, the National Safety council estimated Tuesday, will be approximately 34,000 as compared to 28,600 killed in car accidents in 1945 when wartime restrictions limited travel.



Mr. McMahon, whose appointment as manager of the Edmonton branch of Taylor and Pearson, Ltd., was announced Tuesday by H. E. Pearson, president of Taylor, Pearson and Carson (Canada) Ltd. Joining the firm in 1927, Mr. McMahon had charge of radio servmanager of the radio department and merchandise manager. J. M. Taylor will continue as managing director of automotive operations in the Edmonton, Calgary and Lethbridge branches.

Questions Failure Summon Coroner

WINDSOR, (CP)— Cameron Hillman of Windsor said Monday his father-in-law, Charles James Page, 78, was taken to a funeral home without first being officially pronounced dead by a coroner or a doctor authorized to act for a coroner. Page collapsed Sunday on the icy steps of a neighbor's house where he apparently had gone for help after a heart seizure.

"It was strange that Mr. Page wasn't rushed to the hospital," Hillman said. "I'm sure there was no negligence in this case but I've never heard of the police or anybody else ever moving a body without the coroner first examining it."

Walter Ballantyne of the Windsor ambulance service said regulations prohibited him from removing the body to hospital without receiving orders from the coroner's office.

"The man had no pulse when I first examined him and I thought he was dead," he said. " I telephoned police and when they arrived they had orders from the coroner that the man be taken to a funeral home."

Thinks U. S. Seeks Uranium at Pole

MOSCOW, (AP) — A Red Star commentator expressed belief Tuesday that the Byrd expedition to the Antarctic primarily was a search for uranium deposits, despite official statements in Washington to the contrary.

The Russian press announced Dec. 25 the departure of a Russian whaling flotilla of 20 ships for the Antarctic under the leadership of Soviet Explorer Voronin.)

WILL RAISE SALARIES

OTTAWA, (CP)— Prime Minister King announced Tuesday the government had approved the recommendations of the royal commission on the public service that the salaries of deputy heads of departments be increased, effective Wednesday.

Stranded on Ice As Leg Caught

FORT FRANCES, Ont., (CP)— Stranded on the ice of Baudette bay near here for two hours Monday when his artificial leg broke, Albert Haley is recovering in hospital from a frozen foot, hands and ears.

Haley, who lost a leg in the First Great War, was taking a shortcut across the ice when the mishap occurred, his artificial limb locking in such a way that he couldn't move.

Woman finally became aware of his plight and Haley was removed to hospital.

The French military government in Germany will permit 12,000 of the 20,000 Germans from that area now interned in Denmark, to return home.

What do YOU think?

at the Garneau Theatre Tonight and over Radio Station CJCA, 8:30 to 9:00 p.m.

Tonight's Prize — $45

. . . if sender of winning ballot is in theatre audience . . . $25 if not present. Also a possible $50 to winning contestants on the stage.

Playing tonight: "ONE MORE TOMORROW" starring Ann Sheridan, Alexis Smith and Dennis Morgan

Ballot and Entry Form

Questions for Broadcast Tuesday January 7

		YES	NO
1.	Do men carry more articles in their pockets than women do in their purses?		
2.	Should tourist camps be maintained in the heart of the city?		
3.	Should young men be encouraged to become candidates seeking election to government offices?		
4.	Is it true that a woman grows old sooner than a man?		
5.	Should new applicants applying for drivers' licenses be given an examination on traffic rules and driving?		
6.	Do you think Edmonton meter readers are real lovers of dogs?		
7.	Do you thing airplanes will travel faster than sound in 1947?		
8.	Under the present system of shorter working hours should coffee or rest periods be necessary?		
9.	Do singing commercial announcements on the radio appeal to you more than the standard spoken announcements?		
10.	Are present day teachers' salaries equal to their responsibilities?		

Mark your ballot, mail to "What Do YOU Think," Hudson's Bay Company, Edmonton, or deposit in ballot box, Jasper Avenue entrance, Street Floor West at the BAY.

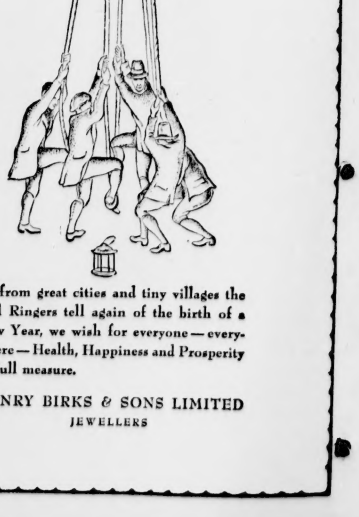
Not Later Than Saturday January 4

Your Name ----------

Your Address ----------

Hudson's Bay Company

INCORPORATED 2ND MAY 1670



As from great cities and tiny villages the Bell Ringers tell again of the birth of a New Year, we wish for everyone — everywhere — Health, Happiness and Prosperity in full measure.

HENRY BIRKS & SONS LIMITED

JEWELLERS

THE Bay Edmonton's Friendly Store





The Happiest of New Years to all Bay Customers!

As we enter into a bright New Year we want to say THANK YOU, and to reiterate our policy that says "BAY Customers Must be Satisfied."

The one asset we prize above all others in our business in SATISFIED CUSTOMERS. For instance, you may have been pleased and satisfied with a purchase when you made it . . . but your enthusiasm waned under a barrage of family comments. The lamp you thought would look so lovely in the Living Room turned out to be too small . . . the dressing gown you bought for Dad in a burst of enthusiasm was entirely too gaudy . . . not his type at all.

But . . . having bought them at the BAY you knew you were protected by our unconditional guarantee of satisfaction . . . or a cash refund or exchange made with no fuss or bother.

As we look forward into the year 1947 we take the opportunity to pledge anew our adherence to this principle of COMPLETE SATISFACTION . . . on this occasion we say THANK YOU SINCERELY for your understanding cooperation in the difficult war years . . . for your patience through times of shortages and curtailed services.

As we look forward to peaceful and more plentiful years ahead . . . we trust we may continue to merit your valued goodwill and patronage. And again we say a very, very Happy New Year to all our customers and friends.

Store will remain closed all day Wednesday

Hudson's Bay Company

INCORPORATED 2ND MAY 1670.

Edmonton Bulletin

ALBERTA'S FIRST NEWSPAPER

Founded in 1880 by Hon. Frank Oliver

Published every afternoon except Sunday by the Alberta Free Press Limited, at The Bulletin Building, 9041 Jasper Avenue, Edmonton, Alberta, Canada.

CHARLES E. CAMPBELL
Owner and Publisher

Subscription price: Daily by carrier, 25 cents per week Daily by mail in Canada except airmail: one year, $7.00, 6 months, $4.00, 3 months, $2.25, Saturday only by mail in Canada, except airmail: $3.00 per year. Daily by mail to U.S.A., $12.00 per year.

Authorized as second class mail, Post Office Department, Ottawa.

Eastern Canada Advertising Representatives, Edwards & Finlay, 43 Richmond Street, W., Toronto, Ont.

Member of the Canadian Press: The Canadian Press is exclusively entitled to the use for republication of all news dispatches credited to it or to The Associated Press in this paper, and also the local news published therein. All rights to republication of special dispatches herein are also reserved.

A Hopeful New Year

For the first time since 1938 there is more than emotional significance to that annual salutation of "Happy New Year".

The year preceding the war was a year of sharp anxiety. During the war years, happiness was put aside as an aim secondary to freedom. Since the close of the war, we have wallowed in a slough of uncertainty and unrest.

But now, for the first time in nearly a decade, one may greet a New Year with some glimmering of hope that the pressing problems of the age, political, economic and social, may be on the way to solution.

There are still suspicions and fears and animosities abroad. But these are diminishing. They may never entirely disappear. But it is reasonable to expect that they will be minimized to the point where everyone may enjoy a measure of material security.

This, then, is the first New Year for a long time in which we may calculate our prospects, not on the negative basis of misfortunes we have escaped, but on the positive basis of gains almost within our grasp.

The problem of feeding the world is still a tremendous one. But it is slowly being solved.

The problem of production is in sight of solution because the unrest which interfered with production is gradually being allayed.

It short, there is no obstacle today in the way of complete recovery that time and common sense and good will cannot remove.

We can enter 1947 with high hopes. In that conviction The Edmonton Bulletin wishes its readers and its friends the brightest of bright New Years.

Those "Barren" Rocks

The Dominion Government is to build a million-dollar water supply and sewage disposal system at Yellowknife. The project is important because of the fact behind the news—that a city is in the making there. Still more important is the reason why the city is being built.

There is no longer doubt about the richness or the extent of the gold-bearing rock found in that vicinity. This is the magnet that is drawing capital and people there, causing wealth-producing to be started at a busy spot on the Canadian map, and a new city to be created in the wilds, 650 miles in a straight line north of Edmonton.

Yellowknife already has a population of 3000, which is expected to become 10,000 under impulse of the mining developments now under way. A regular air service from and to Edmonton makes quick and easy communication with the outside world. An electric light and power plant is being constructed, to be operated by water-power capable of indefinite expansion. A properly-equipped airport is being established.

And the Dominion and the province of Alberta are building a 386 mile highway from Grimshaw to the mouth of the Hay river, across the lake from Yellowknife.

All this private and public money is not being staked in a gamble. The engineers have been there, and their reports are the basis on which the money investments are being made, in mines and the facilities necessary to their development and operation.

What was done in the Cobalt district, in the Rouyn region, at the Pas, is being repeated at Yellowknife. But with all the advantages of better technical knowledge and equipment than was available to pioneers in these earlier opened areas.

Once again the "barren" rock of Canada's "unproductive" hinterland is being tapped, with reason to suppose that the result will correspond to these earlier ventures, in the increase of national wealth, the expansion of employment, the creation of new industrial centres, and the building of new cities and towns.

It All Depends

For things necessary to ordinary living it now costs a Canadian $107 to buy goods which a year ago would have cost him $100. That of course is the average price-rise during the year. On some commodities the increase has been more, on some less.

This year-end report by the prices board will be accepted with general satisfaction. The increase in cost of living is substantial, but it is not remarkable, unexpectable, nor cause for panic. Wage-rates shortages and the general set-backs taken into account, the new level might easily have been higher.

It would certainly have been higher but for controls. There is no reason to doubt that. From which the inference is that the time to remove the ceilings on consumer goods has not yet arrived. That the level is still rising is proof that the ceilings are still needed.

There is a hint in the report that the price-rise may soon reach a peak, and recession start. Over the whole range there has been considerable increase in the output of consumer goods during the year. Where production has not been halted by material scarcities or labor troubles, the volume has been as large or larger than in pre-war times.

And production is the only factor that can stop the cost of living going up, and start it settling down to a level more in keeping with average incomes.

Only a Formality

Lifting the barrier against trade with Japan will not cause any sudden flow of Canadian products to that country, nor any flood of Japanese products into Canadian markets.

Japan cannot pay for imported goods, and is not producing for export in any large way. Its industries are bankrupt. It has no important supplies of minerals or other materials. Its economy is under receiver-control. Its people have a vast reconstruction job on hand. They have no ships for cross-ocean trade, if they had goods with which to load them.

And that Canadian buyers have no yearning for articles stamped with the "Made in Japan" legend.

It is explained, very briefly, that the restrictions are removed as Canada will be in conformity with an international policy shortly to be announced—on behalf of the Allied powers or the United Nations. That is unless likely to be the only immediate or early result.

How Inflation Works

The Bureau of Labor at Washington reports that the cost of living in the United States rose 18 per cent during 1946, and did most of the rising in the latter half of the year as price ceilings were pulled off and almost all controls removed.

But the wage-average did not rise in keeping. In July of 1945 a factory-worker was getting, on the average, $45.45 per week. But in February of last year he was getting only $40.58.

What made the difference? He was working overtime in 1945, but the pressure eased off when the war ended, and overtime and later overtime was no longer the rule. It was the exception, so generally that the weekly pay envelope contained almost $5.00 less.

Not until September last did the wage-average get back to the $45 dollar mark of July 1945. Not, that is, until the strike epidemic had largely spent itself, materials were more plentiful, and industrial operations had speeded up.

At September 1946 the wage-earner was therefore worse off than in July 1945, by the amount that his cost of living had risen in the fourteen months. If his hourly rate of pay had gone up that did him no good, for prices had gone up faster. His actual position was apparently somewhere between 4 per cent and 15 per cent worse than it had been in mid-summer of 1945.

Another wage-boosting campaign is predicted. Of itself it will not restore the balance. If it causes as many dead-locks and tie-ups as occurred last year, the position of the wage-earner will be worse, not better, when it ends. He may get more money in his envelope, but he won't get as much food, clothing and shelter for it.

Inflation is a gamble in which the wage-earner pays the bills. He is bound to be hurt. His only chance to better his position, or even hold it, is to undermine inflation by staying on the job and flooding the market with goods.

The Canada Year Book

To a host of Canadians the best Book Bargain in the year, as in every year, is the Canada Year Book 1946. This volume, compilation of the Dominion Bureau of Statistics, continues to grow in size, the extent of the field covered and in spite of the formidable word "statistics", in interest.

For example, amongst the special articles is a summary of the report of the Royal Commission on Government Spies which is bound to be timely interest to all Canadians, not least of all to us in the West. Another on the RCAF's major role in the war left much that has so far necessarily gone untold about the British Commonwealth Air Training Plan. Nor is there anyone, least of all a farmer, who will not find good reading in "Canadian Agriculture During the Transition Period" at pages 200 to 211. Alberta has a specially lively interest in "The Outlook for the Mineral Industry in Relation to the Economic Development of Canada". For veterans and their families there is "Rehabilitation of Ex-Service Personnel" and "Post-War Reconstruction" is discussed in general terms, since it affects all of us.

These are only a few nuggets from the mine whose wealth of information it is not possible to set down in limited space. Put out by the King's Printer, Ottawa (from whom it may be ordered), at cost of production, it sells at two dollars—one dollar to teachers, university students and ministers of religion if they will be satisfied with paper covers.

Looking Backward

From The Bulletin Files

1886: 60 Years Ago

Non-commissioned officers and men of the Police at Fort Saskatchewan gave a ball in the Palace hotel. Music was furnished by D. Garneau and C. Henderson. Supper was catered by Mr. Hendrick. Dancing began at nine o'clock and continued until daylight.

Last mail brought notices from the Hudson's Bay land department to original purchasers of Hudson's Bay scrip investments as being made, in mines and the facilities necessary to their development and operation.

1896: 50 Years Ago

Reported that Laurier was offered and declined knighthood.

France and Germany are greatly to increase their armies.

Spanish and Cuban insurgents fought a battle at Pinar del Rio.

1906: 40 Years Ago

Premier Scott is critically ill at Regina.

A. W. Taylor, Dawson City, is in town.

1916: 30 Years Ago

Washington — Charges gained official notice of a leak of advance information on President Wilson's peace note, involving other charges that somebody made money on it on the stock exchange.

1926: 20 Years Ago

The Monetary Times hazards an estimate that Edmonton will have a larger population than Calgary in 1927.

Washington — Practice of "doctoring" industrial alcohol to prevent its being consumed will be abandoned, the poisoning not having stopped consumption.

1936: 10 Years Ago

Hon. Dr. W. W. Cross, minster of health, told The Bulletin that R. E. Ansley, Social Credit MLA for Leduc, was "talking out of his turn" when he forecast "drastic legislation" at the coming provincial session. Hon. Charles Cockroft, acting premier, said he had no knowledge of any such legislation.

New officers were installed by the Edmonton Kiwanis club as follows: J. M. Douglas, president; Harry Hanes, Alex Entwistle and Cecil Martin, vice-presidents; W. M. Fawcett, secretary; directors, H. Frank Bird, Charles Chrisman, Alex MacDonald, Doug Grant, Harry Patriquin, Jim Richardson, Neis Elder, William Greer and Art Lilly.

The city council has made the following recommendations for membership of civic boards and committees for 1937; Town planning, Alderman J. W. Fry; zoning appeal board, H. G. Macdonald, succeeding R. P. Blakey; exhibition board, Alderman H. J. Macdonald, Alderman W. W. Cleveland, Bruce Rose, Frank Oliver, Dan Powers, R. V. Price, William Bullock; unemployment committee, Alderman Cleveley, Alderman Margaret Crang and Alderman Fry.

Officers of the newly formed Eastern Alberta Livestock Breeders' Association were elected at Stettler as follows: Rea Armstrong, president; Frank Lee, vice-president; A. H. O'Brien, secretary; directors, F. T. Colley, B. A. Whitbread, W. Streit, W. W. Sharpe, Stettler; J. McArthur, Botha; G. C. Bolton, Neutral Hills; T. A. Clarke and Henry Gendre, Erskine, and Norman Fawcett, Donalda.

Today's Text

The wicked man travaileth with pain all his days, and the number of years is hidden to the oppressor.—Job 15:20.

LIFES DARKEST MOMENTS

-:- -:- by Webster



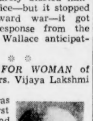
1946 Cleanup

BY ELMORE PHILPOTT

My pick for man of the year is not the same as Time's. It is Henry Wallace. The bombshell he dropped surely blasted himself out of office—but it stopped the drift toward war—it got exactly the response from the Soviet which Wallace anticipated.

☆ ☆ ☆

MY PICK FOR WOMAN of the year is Mrs. Vijaya Lakshmi Pandit.


PHILPOTT

Not only was she the first woman to lead any national delegation to the United Nations—but she won the most striking victory for her cause—by a two-thirds majority secured, too, over open big power opposition.

☆ ☆ ☆

CHINA'S NEW constitution is a fine milestone on the right road. The reactionary gang around Chiang will try to keep it a dead letter. But the history of all constitutions, once written down, is that they tend to make themselves come true.

The Soviet Constitution of 1936 is a model document on paper. Many of its articles are still ignored in fact.

The Declaration of Independence of 1776 said that all men were created free and equal. The U.S. Constitution of 1789 went a long way toward applying that equality in fact. Still —a century and a half later— there is anything but legal, social or political equality in most Southern states.

My point—give China time.

☆ ☆ ☆

SOMEBODY SAID you should pay all debts, return all borrowed books, correct all mistakes, before the end of each year.

Hereby corrected is one mistake I made in 1946. I was barging around like a bull in a china shop on the subject of movies. Without bothering to look it up, I wrote that Hollywood had made a better job of Shaw's play "Pygmalion" than the English studio did of "Caesar and Cleopatra."

A good friend had the laugh on me. "Pygmalion" was made in the very same English studio that made "Caesar and Cleopatra." Sorry.

☆ ☆ ☆

CANADA OVERLOOKED one Christmas present in the rush—the by-election to fill the late Mr. Cardin's old seat won emphatically by the Liberal. That means no general election in 1947—praise be!

Mr. King may be out to set a world's record for length of time in office. Examination of his career clearly shows that he always gives the best government when he is dependent for a majority on some other group farther to the left.

☆ ☆ ☆

WORST SAYING of the year is by Oswald Mosley: "Fascism is stirring again." Mosley should long ago have been given a fair trial and treated like any other war criminal.

Membership in the German Nazi party was found by the Nuremberg court to be itself a crime. Surely then it is ten times a worse crime to be a member of a British wing of that same outfit.

To permit Fascism to pervert democratic rights by organizing to take away freedom from everybody is not democracy but insanity. Any country which permits it surely deserves what it will get.

☆ ☆ ☆

THERE IS A TERRIBLE—almost laughable—confusion in democratic countries about rights and wrongs of free speech.

Voltaire wrote: "I disagree with what you say, but will defend to the death your right to say it."

Freedom of expression in a true democracy must always be balanced by responsibility for what is said or written. The law won't let anybody indite to crime—it won't let anybody even free speech to suggest burning down somebody's house.

The present laws of democracies are sufficient to stamp finally on Fascism. But if they are not— the laws should be changed to make sure that the would-be Hitlers are stamped on when they are little snakes —not full grown dragons.

Signed articles and columns on this page are the opinions of the writers and are not necessarily endorsed by the Edmonton Bulletin.

(Copyright 1946 by the Bell Syndicate and The Edmonton Bulletin).

We Miss the War

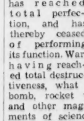
By DOROTHY THOMPSON

"With fingers crossed, I pray to Heaven
We'll have a happier Forty-seven"

writes for inimitable Frank Sullivan, in his annual Christmas greetings in "The New Yorker."

I think that whether we have a happier forty-seven, forty-eight, or forty-nine, depends on whether we find a moral and economic equivalent for war.

In fact, the world, which proposed to abolish war, should be concerned with finding things to put in its place. International war has reached total perfection, and has thereby ceased of performing its function. War, having reached total destructiveness, what with the atom bomb, rocket weapons, robots, and other magnificent achievements of science, such as bacterial warfare, with which, we are assured, all organic life can be more or less instantly removed from the surface of the earth, has become universal suicide.


THOMPSON

Although the human mind is reluctant to draw the full deduction from the late war, namely that victors as well as vanquished lose, we are nevertheless forced to be our brothers' keepers, to the extent of paying reparations to the Germans and Japanese instead of the other way around. The victor inherits a shambles and a relief roll, unless his political system permits of the institution of human slavery. The enslavement of enemies is only possible if a nation suffers from manpower shortage or inefficient machines, or is preparing for new war, or if the native population is also enslaved.

Thus, modern war becomes utterly irrational, which it has not been in the past.

THE FACT REMAINS, however, that war has been not only aggressive, but the ultimate appeal to self-preservation. Failing a substitute, which could only be found in universal acceptance of principles, and a universal rule of law, there will still be wars, less bloody and destructive, of course, and political battles waged by parties, organized classes, fifth columns, and "security police," aided by foreign political and propaganda intervention, tyrannous despotism to the ultimate corruption and decay of all civilization.

Revolutions and civil wars do not employ atomic bombs or bacteriological warfare but they can ruin more existences than any of the international wars of the past century.

The concept of universal, perpetual peace, outside of law, invariably is defined by the strong at the expense of the weak, invariably the destroyer of states and cultures, also removes —unless a substitute is found— a creative role played by war in the internal life of nations. War, as William James observed some fifty years ago, serves a great function. It unites civilization in common heroic purpose; breaks down civilian fosters solidarity; sets an objective for all; and glorifies and develops rare virtues, such as courage, self-sacrifice, enterprise, brotherliness.

THE TRUTH IS, I think, that we miss the war. Living the war we achieved the incredible in production, overcoming every impediment. We lived in a high state of tension unfilled by hideous erings and strife. Everyone cooperated—labor and management, government and people. Many homes were darkened with terrible sorrow. But more were rejoiced by the survival of their loved ones and each man's life, in the nature of a miracle, and evoked the almost forgotten emotion of gratitude. We found that in fighting a war the standard of living actually increased instead of declining, as all worked, and without interruption.

Unity is not achieved by "agreements" reached by compromises unsatisfactory to some even after the most bitter arguments. Unity is achieved by making common cause in a recognizable common purpose. Only the great advantage of four — or five-year plans, to achieve great national objectives. This country could, and should, develop such a plan, to be evolved within fixed limits, for instance, for removing obsolescent housing and replacing it with modern homes.

Whether we are happier in 1947 depends, I am convinced on whether we are going places together, confident because we create common objectives for common striving.

EXPENSIVE SCHEME

Toronto Globe and Mail.

On New Year's Day the voters of Toronto will be asked to approve a huge-scale housing project about which they know nothing. This is the proposed "clearance, replanning, rehabilitation and modernization of the area . . . known as Regent Park (North) . . . at an estimated cost of $5,900,000". It will be, if approved, Toronto's first major public housing development. If successful, it will provide the model for any similar works in this city in the future.

BOY'S DANGEROUS GAME

Victoria Times.

The bewildering behaviour of a four and one-half-year-old Victoria child, who has flirted with death by throwing himself in front of streetcars near his home, will have shocked citizens into a realization of the needless dangers incurred by immaturity and thoughtlessness in connection with traffic. Presumably the practice was a game on the little boy, who knew no better.

Edmonton Bulletin
Edmonton Journal

is published at 9041-9045 Jasper ave., Edmonton, Alberta, and at 10009 101 st., Edmonton, Alberta, daily, except Saturday by the Alberta Free Press, Limited, and the Southam Company, Limited, Proprietors, and by Charles E. Campbell and W. A. MacDonald as publishers.

Looking Back — Ahead

BY HARPER PROWSE, MLA

It has been a thorny and unsettled year, but we seem to have crossed most of our bridges without too much difficulty. Reconversion, in spite of strikes, seems to have got in its stride without the upsets and dislocations which we had been warned to expect. As a matter of fact, looking back over the year and remembering the fear with which we entered it reminds me of an old adage which read: "Most of my troubles have never happened!"

We didn't have the unemployment and trouble which it looked like we could expect. Although inflation has gained a couple of rounds on us things are still fairly well under control. The Big Three, Four and Five are still talking to one another. The country is still booming along on the crest of the wave of recovery. And, although pessimists are predicting depressive trends in 1947, there are other observers who don't think we have much to worry about in the immediate future.

BY AND LARGE the veterans are fitting themselves back into civilian life without too much trouble. It is true that there are individuals who have run into hard luck, and it isn't clear sailing for them all yet, but most of the ex-servicemen are well on their way to being completely re-established. And employers have found that the veterans settled down much more quickly than everyone had expected.

It is true that a large number of individual veterans are out of employment at the moment —but when the total number is compared with the total number that are working the percentage is surprisingly low. And National Employment Service report that they are not having too much trouble placing men who are able to work. There is still a manpower shortage in the country and the picture looks good for the immediate future.

The armed forces are finding it difficult to find the recruits necessary to keep their establishments up to peace-time strength. But at the moment this is not causing anybody any great headache for the simple reason that until the United Nations decide what commitments each nation must be prepared to make to maintain the international armed forces it is proposed to put under the command of that body nobody can estimate accurately what our requirements should be.

☆ ☆ ☆

VETERANS WHO WANT to establish themselves in business, and many who have already started enterprises of their own, are still waiting for the DVA to announce that business loans are available. Parliament approved those loans last summer but up to the present the Act has not become law, pending completion of regulations and the spinning of the necessary red tape by governmental and banking officials. There is widespread demand, too, for the government to add some kind of a cost-of-living bonus to pensions payments and other grants and this will probably be considered by Parliament when it re-assembles in January.

The one big problem which still remains unsolved, especially in so far as veterans are concerned, is housing. Although the government is planning to build a lot of houses it still hasn't filtered through to the responsible officials at Ottawa that merely building houses isn't solving the problem. They still don't seem to realize that with construction costs what they are at present the average veteran just can't afford either to buy or rent the type of accommodation the government is building, or permitting to be built.

But all in all 1946 has been a good year—better than anybody expected. Now we look forward to 1947—well, the road ahead of us is always more interesting than the road we have travelled,

The Bulletin's Readers Say:

PROPRIETOR PROBLEMS

Editor, Bulletin.—After reading a letter from J. L. Thompson regarding the rental control board I thought perhaps a little confirmation would not be out of place. I own a rooming house in Calgary that cost me about 20 years earnings.

I have 12 very good business bachelors staying in the house; several have been 12 to 14 years. We supply gas, light and water with room service, clean linen every week and get the large rental from $2.75 to $3.00 per week. I always decorate my rooms if any tenant leaves at the average cost of $40.00. They are decorated just as well and better than some hotels. My taxes are $137.00 per year.

My wife even waxes the floors for the tenants. If the Rental Board can figure how I can make it pay I would be glad as I have been figuring all my life, and have had no return yet. I would suggest the rental board employ a supervisor to inspect the houses and regulate the upkeep of Rooming Houses higher than the common rooming house, some of which are a disgrace.

I am a traveller and I have to live anywhere I can. I have never found a room or hotel in Edmonton less than a $1.00 a day and am well satisfied to pay it.

FRANK SYDENHAM.
Villa Laurier,
Edmonton.

FARM vs TOWN

Editor, Bulletin.—I would appreciate sufficient space in which to comment briefly on a couple of farm items (Bulletin, Dec. 12) running as follows: (1)—Kenneth Betzner, president of the Alberta Federation of Agriculture, told the annual meeting of the Middlesex Federation, Wednesday, that farmers continue to work about 70 hours a week while industry continues to press for a general 40-hour week; and (2)—Up to Dec. 1, 83 rural municipalities were enrolled in the United Farmers of Canada, Saskatchewan Section, and 50 are slated to enroll next year. Under this municipal enrollment scheme, under which all residents of a municipality were made members of the U. F. C. on payment of a lump sum, 208,591 membership were paid. Estimating that 50 per cent of these are adults, actual membership was more than 100,000.

So far as that 70-hour rural work week is concerned, I suggest that unless an effort is made to attain something like "parity" in this important respect, as between those who labor elsewhere, it will become increasingly difficult to anchor alert rural youth to the great primary industry as the fields all of us in the secondary and service activities. I would like to see some of our smart urban cousins give an adequate reply to Mr. Betzner's question: "If the farmer worked only 40 hours, could the consumer afford the resultant rise in food prices?"

With the reference to that the F. C. enrollment technique, all I care to say is that while it is a rather ingenious fee-collecting mechanism, it seems to me to be out of alignment with democratic processes. There is a wise old saying ("every advantage has its tax") which seems to apply here, and which I think is to water down the quality and authority of the membership lists, on the basis that thousands of so-called "members" could be disinterested, yes, even opposed to U.F.C. aims and policies. Sometimes a small but vocal volunteer is worth three pressed men."

GREEN LIGHT.

Unconvincing

Windsor Star.

Still another fire has been explained away with the convenient theory that it was caused by mice gnawing matches. Such an explanation has a surface plausibility, but it lacks scientific backing. Many people who are supposed to know such things say that mice do not gnaw matches. In fact, they hate phosphorus, and will not touch it.



May 1947
see the
fulfillment
of your
every wish

The
J.E. NIX Co.
10030-109 St., Edmonton

WE HAVE EVERYTHING MUSICAL



SEE OUR LARGE AND COMPLETE STOCK
ROBINSON & SONS
10247 Jasper Avenue Edmonton, Alta.

Who's first from Heaven in '47?





Fine Gifts to Be Awarded First Baby of New Year

All of the Yuletide season's gifts haven't yet been presented.

There's still a large supply awaiting some lucky baby as city merchants have excelled themselves in gathering together a variety of presents for the first baby to be born in Edmonton in 1947.

For several years prior to the 1946 competition the first New Year's baby had to be an early bird indeed in order to take the winnings. But this year 43 minutes of 1946 had ticked away before the eight-pound, four-ounce son of Mr. and Mrs. E. Powell made his appearance to win the prize.

It was an unfavorable year, too, for the Miserlcordia hospital, often first in provious contesis. The honors for 1946 went to the University hospital, with the Royal Alexandra taking second place.

Record Recalled

If next year's first baby sets up a new record for a prompt appearance he or she will have to be really early to better the record of only a few seconds after midnight.

In the three years previous to 1946, 30 seconds, in 1943, was the greatest length of time that had elamed between the first and second births of the year. In 1944 only four seconds separated the first and second births of the year. In 1944 only four seconds separated the first and second arrivals and in 1945 the period separating the two was only 11 seconds. All of these babies were born within a few minutes of the beginning of the New Year.

Whether boy or a girl, and whether early or late, Wednesday's winner is certain of many beautiful gifts from city merchants.

Special Interest Taken

Staffs of the respective hospitals have taken great interest in the event with nurses in maternity wards taking special pride when they had a New Year winner under their care.

The Miserlcordia hospital holds the record with five straight wins.

Last year the Royal Alexandra held top honors for the number of New Year's births with a total of four, three of them boys.

There was a total of 10 babies born New Year's day in 1946, five of them boys and the same number girls. The average number usually is 10 to 12.

While baby may expect a wide variety of gifts from city merchants, the mother also comes in for her share of presents and again this year merchants have donated to add to the happiness of the mother of the new 1947 "champ."

As whistles and shouts of New Year's revellers usher out the old year and ring in the new, it is certain hospital staffs assigned for duty Tuesday night will be keeping even a more interested vigil over their patients so that some lucky mother and child may receive the gifts being offered.

Baby Gifts

The First Baby born in Edmonton after the start of 1947 will be showered with gifts donated by these Edmonton merchants. Best wishes to Babies of 1947 and may the future bring them health and happiness!

GLADYS REEVES STUDIOS — a hand-painted photograph to each New Year's Day baby except the first born.

KNOWLES JEWELLERY — Gold-filled Locket for Mother.

EDMONTON CITY DAIRY — $3.00 in cash.

DARLING HAT SHOP — Hat, gloves or handbag up to the value of $3.00 for Mother of the first baby.

HUDSON'S BAY COMPANY $5.00 merchandise certificate.

CLEAN-RITE CLEANERS — Any two garments dry cleaned and pressed to parents of the first baby

McDERMID STUDIOS — An eight by ten hand-colored portrait of the first New Year's Baby.

CAPITOL THEATRE — $3.00 in cash.

EDMONTON JOURNAL — $5.00 in cash.

EDMONTON BULLETIN $3.00 in cash.

CORONA FLOWER SHOP — 1 doz. Corona long-stem Roses to the Mother of the first baby.

NORTHERN HARDWARE — To the Mother of the First Baby a Wear Ever Double Boiler.

H. KELLY & CO. — A "Doo-Tee" Seat.

MERRICK DRUG STORES — An "Electra Serve" fully automatic baby bottle sterilizer.

NATIONAL HOME FURNISHERS — Baby Swing

BRICKER'S — To each of the first THREE BABIES born in 1947, a lovely, pure wool Carriage Cover.



GREETINGS *to the First* "Darling" *of 1947*



To the Mother . . .

Of the first Baby born in Edmonton in 1947 we will give Millinery, Gloves or a Handbag to the value of $3.00.

Darling Hat Shop

10201 Jasper Avenue

To the Mother of the **FIRST BABY** we will give **1 Dozen CORONA LONGSTEM ROSES**

1947



CORONA Flower Shop

FOR BEAUTIFUL FLOWERS

10639 Jasper Ave.

Phone 26822



OH BABY!

H. KELLY & Co.

Will Present a

"DOO-TEE" SEAT

to the

First Baby Of 1947

To the New Parents . . .

We Extend the Invitation to See Our Display of Baby Needs!

H. KELLY & Co.

LIMITED

10041 101A Avenue — Phone 21644



3 Lucky Babies

Each of the first THREE BABIES born in Edmonton in 1947 will receive a lovely, Pure Wool

CARRIAGE COVER

from

Bricker's

TOGS FOR TOTS AND JUNIOR TEENS

11338 Jasper Ave., Ph. 81021



COMING ATTRACTION

Ushering in the star of '47 with our gift of

$3.00 in Cash

One Week Starting Tomorrow

A Joyful, Tuneful, Technicolor Hit

"Ceritennial Summer"

HAPPY NEW YEAR TO ALL OUR PATRONS AND FRIENDS

Capitol THEATRE

No. 1 BABY OF 1947



OUR GIFT TO YOU IS A **BABY SWING**

MOTHERS: National Home Furnishers Co. Ltd. carry a fine line of furnishings for the little tike's nursery. Cribs, Beds, High Chairs, Bassinettes, Toidy Seats etc.

EDMONTON'S QUALITY FURNITURE STORE — **National Home Furnishers Co. Ltd.** — IT'S EASY TO PAY THE NATIONAL WAY

9936 JASPER AVE. EDMONTON

For the parents of the **FIRST BABY BORN in 1947**

ANY TWO GARMENTS

Dry Cleaned and Pressed



"We Clean Best Because We Clean Rite"

CLEAN-RITE Cleaners

9546 - 111 Avenue — Phone 71355



The BAY Welcomes

First Baby Of 1947

And to you lucky parents the Hudson's Bay Company will present a gift certificate to the value of $5, which will be exchanged for merchandise from The BAY'S Infants' and Toddlers' Shop, on the Second Floor.

Hudson's Bay Company

INCORPORATED 2nd MAY 1670

TO THE FIRST BABY -- Born in Edmonton in 1947

One 8" x 10" Portrait To Be Taken Before Dec. 31, 1947.



McDERMID STUDIOS LIMITED

10024 101 Street

TO THE WINNER!



'ELECTRA SERVE'

Fully-Automatic Baby Bottle Steriliser

It holds seven bottles and nipples at one time—completely sterilizes them, and turns off automatically when the job is done. It goes, with our best wishes, to the first baby of 1947!

MERRICK DRUG STORES

Save You Money — Serve You Better



Better Hurry Little Fellow!

Or you'll miss out on all the nice prizes.

Our gift to the Mother of the First Baby Born in Edmonton

"GOLD FILLED LOCKET"

KNOWLES JEWELLRY

10156 JASPER AVE — PHONE 21457



TO EVERY (Except the First) BABY Born in Edmonton JAN. 1, 1947

WE WILL GIVE

Baby's First Photograph

Phone 21914 for sittings at your convenience up to September 30, 1947

GLADYS REEVES

10131 - JASPER AVENUE

Phone 21914 — Over the Empress Theatre

To All Babies Born in 1947



We wish happy robust health, and so we provide wholesome, fresh E.C.D. MILK to build strong, sturdy bodies.

TO THE WINNER!

TO EDMONTON'S 1st BABY We Present

$3 IN CASH



ECD

EDMONTON CITY DAIRY CO.

GOODNESS!

Look at What the NORTHERN is giving my Mom!



To the Mother of the 1st Baby of 1947

We Give . . . **A WEAR EVER DOUBLE BOILER**

NORTHERN HARDWARE

PHONES 21012 21013 — CO LTD — 101 STREET EDMONTON



A SOLDIER HOME FROM WAR: Wolf, German shepherd dog honorably discharged from the U. S. Army's K-9 Corps with citations for devotion to duty, thinks the GI benefits are all right. They include Los Angeles dog tax exemption for life. Wolf is pictured at home with his owner, four-year old **Lawana Balentine.**

Research Being Pushed

Atom-Powered Planes May Soon be Reality

By Paul F. Ellis

BOSTON, Dec. 30 (BUP) — Use of atomic power to propel airplanes is being pushed by the United States Army Air Forces and the Manhattan engineering district in conjunction with several aircraft engine companies.

This was disclosed by Maj. Gen. Curtis E. Lemay, deputy chief of air staff for research and development, at the 113th annual meeting of the American Association for the Advancement of Science.

Lemay made the disclosure in discussing the requirements of this nation to meet the speed and range for aircraft of the future.

FROM A MILITARY standpoint, the development of nuclear powered aircraft and guided missiles may well be as significant as the development of the atomic power," Lemay said.

His statement that the air forces, the Manhattan engineering district and several aircraft engine companies were working on a method of using atomic power to propel airplanes caused a great deal of interest among scientists attending this convention.

Experts hereto fore have expressed opinion that airplanes, driven by atomic power, were in the far off future but Lemay's statement caused speculation that such power may be near.

ATOMIC ENERGY scientists, have said that because of the great physical handicaps, the industrial benefits from the harnessing of the atom would be limited to stationary power plants, or possibly a costly and almost prohibitive power mechanism to drive a steamship across the ocean.

Lemay did not elaborate on his statement that methods to operate planes by atomic power were being sought. This would mean, of course, an exciting development in that it would require a revolutionary type of atomic energy generating machine to propel an airplane.

LEMAY MADE THE disclosure in warning that if there is another war, the United States would be the first—not the last—to be attacked.

"The war will start with bombs and guided missiles falling on the United States," he said.

He recalled that a 5000-mile arc from the United States' vital industrial area across the polar regions takes in all Europe and most of Asia, "all the industrial nations and potential war makers."

"This means," he said, "that we can now be attacked by conventional weapons directly from the homeground of any of our potential enemies."

"ARMED WITH ATOMIC explosives, these will be powerful weapons. It is apparent that our space factor has disappeared and that the Atlantic and the Pacific oceans are not our frontiers any longer.

"Our frontier now lies across the Arctic wastes of the polar region."



"INDISPENSABLE" MAN FOUND: If the News and Observer of Raleigh, N. C., were to lose the services of linotype operator **James Hayes,** the staff shudders to think what would happen to the editorial page. He is the only man on the staff who can decipher the handwriting of Publisher **Josephus Daniels,** right, dean of North Carolina editors, former Secretary of the Navy and ambassador to Mexico. Daniels writes his editorials and columns in longhand, and a wretched "fist" it is, as inserts, above, show. But years of experience make it duck soup for Hayes, pictured left, composing a Daniels editorial.

More Stars Being Formed

Process of Creation Goes On in Heavens

By Paul F. Ellis

BOSTON, Mass., Dec. 31 (UP) — The process of creation is apparently still going on in the heavens around us, a Harvard astronomer reported recently.

A study of the skies has detected at least 43 globules—clouds of gas and matter that eventually form stars. Some of them are estimated to be billions of miles in diameter.

The report was made by Dr. Bart J. Bok at a meeting of the American Astronomical Society at Harvard Observatory in connection with the 113th annual meeting of the American Association for the Advancement of Science.

THE GLOBULES are roundish dark nebulae and astronomers believe that through the combined effects of their own gravitation, attraction and of external radiation pressure, they contract to form the beginning of a star.

Dr. Bok in collaration with Edith F. Reilly of Radcliffe College, said that the search of the skies had turned up 23 of the globules in the southern part of the universe, and that at least 20 others had been detected in other parts of the sky.

HE ESTIMATED that those found in the southern sky had diameters of 10,000 to 35,000 astronomical units. One astronomical unit is the radius of the earth's orbit around the sun—92,000,000 miles.

Diameters of the globules in the other parts of the sky were even greater, some being estimated as large as 100,000 astronomical units. Multiply that by 92,000,000 miles and you get a mighty potential star.

But that isn't all. Dr. Bok said that the next larger variety of unit dark nebulae or globules, is represented by the so-called "coal sack", which is in the constellation southern cross The total diameter, he estimated, is at least a half million astronomical units.

FURTHERMORE, some atronomers have suggested that there exist dark clouds with diameters ten times that of the "coal sack."

"The globules and the coal sack variety of dark nebulae are both worthy of detailed investigation, since they represent the closest observed approach to star formation," Dr. Bok said.

Another astronomer, Dr. Joel Stebbins of the Washburn and Mount Wilson observatories, said that evidence has been found that large regions of space millions of miles from the earth, "contain dust clouds which redden or even obscure stars beyond them."

HE SAID THAT astronomers can study better the arrangement of nerthofc, semi a squad of plainclothesmen into Montmartre to become black market operators, and. If possible, passers for the ring. so see better the shape of another swarm than it could see the shape of its own," he said.

Dr. Jesse L. Greenstein of the Yerkes and Mcdonald observatories said that the milky way, besides having stars, contains clouds of gas and tiny dust particles, and said that "dust clouds may sometimes weigh hundreds of times as much as the sun."

Counterfeiters Busy in Paris

BY RODERICK MacARTHUR

PARIS, Dec. 31 —(BUP)— The slickest and biggest counterfeiting gang of this generation is operating in Paris. But a whole squad of plainclothesmen, after spending dangerous weeks of trying to get into the confidence of the underworld, have announced that they had netted: two blondes, their two male "protectors" and 5,000,000 phony francs.

IN SHORT, the police said, they had nothing. The girls, who had piles of silk pajamas, fur coats and luxurious apartments, were charming but uncommunicative. The men were "small fry," as the police suspected the girls were.

As for the 5,000,000 francs recovered, police estimated that the gang had already passed 300,000,000 counterfeit francs ($2,500,000). This leaves the police 295,000,000 francs to go.

The counterfeit francs are so nearly perfect that it is difficult to tell them from real French money. Instead of trying to get rich quickly by printing big denomination notes, the gang has contented itself with simply blue and green 100-franc notes. Considering present-day prices and the quality of the counterfeiting, it is no trick to pass them.

THE POLICE, seeing that they were getting nowhere with regular methods, sent a squad of plainclothesmen into Montmartre to become black market operators, and. If possible, passers for the ring. so

Lemay made the disclosure in discussing the requirements of this nation to meet the speed and range for aircraft of the future.

FROM A MILITARY standpoint, the development of nuclear powered aircraft and guided missiles may well be as significant as the development of the atomic power," Lemay said.

His statement that the air forces, the Manhattan engineering district and several aircraft engine companies were working on a method of using atomic power to propel airplanes caused a great deal of interest among scientists attending this convention.

Experts heretofore have expressed opinion that airplanes, driven by atomic power, were in the far off future but Lemay's statement caused speculation that such power may be near.

ATOMIC ENERGY scientists, have said that because of the great physical handicaps, the industrial benefits from the harnessing of the atom would be limited to stationary power plants, or possibly a costly and almost prohibitive power mechanism to drive a steamship across the ocean.

Lemay did not elaborate on his statement that methods to operate planes by atomic power were being sought. This would mean, of course, an exciting development in that it would require a revolutionary type of atomic energy generating machine to propel an airplane.

LEMAY MADE THE disclosure in warning that if there is another war, the United States would be the first—not the last—to be attacked.

"The war will start with bombs and guided missiles falling on the United States," he said.

He recalled that a 5000-mile arc from the United States' vital industrial area across the polar regions takes in all Europe and most of Asia, "all the industrial nations and potential war makers."

"This means," he said, "that we can now be attacked by conventional weapons directly from the homeground of any of our potential enemies.

"ARMED WITH ATOMIC explosives, these will be powerful weapons. It is apparent that our space factor has disappeared and that the Atlantic and the Pacific oceans are not our frontiers any longer.

"Our frontier now lies across the Arctic wastes of the polar region."



Woodward's
NEW YEAR'S
WISH
FOR
YOU
IS THREEFOLD...
HEALTH
PROSPERITY
and HAPPINESS
In 1947
Woodward's

Woodward's
STORE HOURS: 9:30 A.M. TO 5:30 P.M.—TELEPHONE 22181

JANUARY CLEARANCE

OVERCOATS FOR JUNIOR BOYS
SPECIAL
Warmly styled overcoats for young boys - - - shag cloth with heavy kasha lining. Raglan sleeves, imitation leather buttons and slash pockets. Chocolate brown only. Sizes 3 to 7.
January Clearance Price $3.89

JUNIOR SWEATERS
For the young fellow in the family - - - one of these cosy, cotton and wool coat sweaters. Button front, tailored collar and long sleeves. Wine only, in sizes 2, 4 and 6.
January Clearance Price 69c

BOYS' PARKAS
Cotton gabardine parkas with attached hood. Styled with a zipper front, draw string at waist, two slash pockets and a warm, doeskin lining. Tan or airforce blue. Sizes 6 to 16.
January Clearance Price $2.89

JUNIOR JACKETS
SPECIAL
Warm jackets for boys - - - heavy quality in various styles - - - jeep coats, reefers, with or without fur collars, tweed reefers and unlined mackinaws. Mackinaws are styled in airforce blue, navy or green. Sizes 5 to 16.
January Clearance Price $4.89

BOYS' BREECHES
SPECIAL
Corded finish, cotton breeches for boys. Styled with double knees, laces at sides and regular belt loops and pockets. Warm kasha lining - - - makes them ideal for winter wear. Sand only in sizes 6 to 14.
January Clearance Price 98c
Boys' Wear Section—Main Floor

SHAVING SETS
"Old English" Lavender shaving bowl and a large bottle of Lavender shaving lotion.
January Clearance Price, set 89c

"Guardsman" Toileteries for Men
Shaving Bowl and Lotion $2.00
Shaving Bowl and Cologne $2.00
Shaving Bowl and Talcum $2.00
Drug Section—Main Floor

LADIES' MITTS
Warm and cosy - - - these lined leather mitts. Two tone with novelty lacing trim or plain leather.
January Clearance Price 89c

FUR BACK MITTS
Leather or wool palms with fur backs. Various colors.
January Clearance Price $1.39

ANGORA GLOVES AND MITTS
SPECIAL
Soft angora mitts or gloves, with or without leather palms. Colorful embroidery trim.
January Clearance Price $1.69

WOOL GLOVES
SPECIAL
Warm for winter wear - - - wool gloves with a soft finish.
January Clearance Price 69c

AFTER SKI SOCKS
Ideal for wear after skiing or skating - - - these soft knitted socks, stitched to a felt sole. Fancy embroidery or wool trim.
January Clearance Price $1.39

FIRESIDE SLIPPERS
Warm as toast for winter nights - - - these sheepskin fireside slippers, covered with soft angora wool. Gay sequin designs. Various colors.
January Clearance Price $2.29
Glove Section—Main Floor

FINE FOODS

Groceteria Values
ON SALE JAN. 2, 3 and 4

Baking Powder
"Blue Ribbon" 1 lb. can 19c
3 lb. can 55c, 5 lbs 85c
"Magic" 1 lb. can 28c
Fast Rising Yeast "Hi-Do", "Royal" or "Dyson", pkg. 14c
Cold Weather Cereals
"Sunny Boy" 4 lb. pkg. 25c
6 lb. bag 33c, 20 lb. sack 94c
*Rolled Oats" "Robin Hood" *Ogilvies" or "Purity" 3 lb. pkg. 16c
*Ogilvie's" 5 lb. bag 22c
*Vita-B" Cereal 3 lbs. 23c
*Shredded Wheat" serve with hot milk pkg. 10c

B.C. Canned Fruit
No coupons required
Choice Peaches can 23c
Plums, Greengages or Red, 20 oz. can 15c
Bartlett's Pears can 20c
B.C. Jam
Bramble, Pectin, 2 lb. jar 37c
4 lb. can 77c
Peach, Pectin, 2 lb. jar 37c
4 lb. can 68c
Raspberry, pure 2 lb. jar 50c
4 lb. can 90c
Red Plum, Pure 4 lb. can 63c
Grape Jelly, Pure 2 lb. jar 42c
"Heinz" Quality Soups
Beef Noodle, Asparagus, Vegetable, Celery, Green Vegetable 13½c can
12 cans for $1.58
Green Garden Peas
Richer in Vitamins and Minerals than most vegetables.
B.C. Brentwood 20 oz. can 14c
Case 24 cans of $3.23
"Aylmer" Fancy Jumbo, sweet, can 18½c
"Garden Patch" Tender peas, can 17½c
Broder's Choice Fives, can 14½c
Case 24 cans of $3.37

Coffee
"Nabob", "Maxwell House" "Chase and Sanborn" or "Woodward's" Roaster fresh, "Supreme Blend" lb. 41c
"Choice Blend" lb. 36c
CHOICE SWEET PRUNES
Extra Large, lb. 18c
Large, 17c, 2lbs. 33c
Medium, 15c, 5 lbs. 69c
Broder's Pumpkin Field ripened, can 12½c
CANNED MILK "Carnation", "Alpha" "Borden's" "Pacific" can 10c
6 cans for 1 coupon
Case of 48 cans $4.30
Canned Meats
Weiners, "York", can 36c
Beef Stew or Irish Stew, can 20c
Lunch Tongue, 12 oz. can 38c
Corned Beef with Vegetables, can 23c
For Health's Sake Drink New Fruit JUICES
From Sunny Florida.
Rich in Vitamins
Pure Grapefruit 20 oz. can 13c
Case 24 cans of $3.05
Pure Orange 20 oz. can 16c
Case 24 cans of $3.69
Blended Orange and Grapefruit 20 oz. can 15c
Case 24 cans of $3.49

New B.C. Apple Juice
20 oz. can 13½c
Case of 24 $3.20
48 oz. can 29c
Case of 12 $3.45
Dried Fruits are Economical for Pies or Desserts
Use like fresh fruits
B.C. Apples, 1 lb. equals 7 lbs. fresh apples, lb. 28c
Smyrna Figs, 1 lb. 27c
California Apricots 55c
Bright Tilton, lb.
California Peaches 39c
Choice Yellow, lb.
California Layer Pack Black Mission Figs
Makes a delicious Steamed Pudding, pkg. 23c
FLOUR
"Woodward's 7 lb. bag 19c
24 lbs. 69c, 49 lbs. $1.30
"Robin Hood", "Five Roses" "Purity" 24 lbs. 77c
"Ogilvie" Whole Wheat Pastry or Graham 7 lb. bag 25c
Ridgeway's Tea
5 o'clock Blend 1 lb. Metal Caddie $1.10
No Phone or C.O.D. Orders
We reserve the right to limit quantities.
Mail Orders accepted up to January 15, 1947.
Groceteria—Lower Main Floor
Wheat Wafers
"Hol-Grain" Ideal with fruits, fish, salads and for diabetics, pkg. 27c

ON SALE
THURSDAY ... FRIDAY ... SATURDAY

Woodward's

Store Hours 9:30 a.m. to 5:30 p.m. TELEPHONE 2-2-1-8-1

ON SALE
THURSDAY ... FRIDAY ... SATURDAY

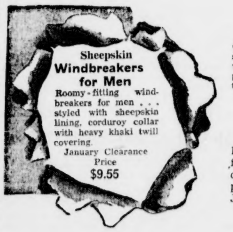
JANUARY CLEARANCE



MEN'S
Overcoats
A special grouping of 100 men's fine tailored overcoats, styled in tweeds, fleeces and melton cloths. Popular raglan and set-in sleeve models.
January Clearance Price
$20.95



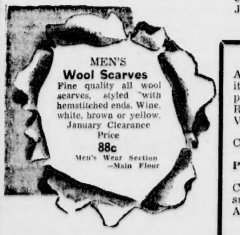
MEN'S
Windbreakers
Included in this group are wool meltons and lined khaki drills, styled with full zipper fronts and slash pockets.
January Clearance Price
$3.88



Sheepskin Windbreakers for Men
Roomy-fitting windbreakers for men . . . styled with sheepskin lining, corduroy collar with heavy khaki twill covering.
January Clearance Price
$9.55



MEN'S WOOL
SWEATERS
All wool sweaters for men . . popular V-neck pullover styles. Smart selection of colors.
January Clearance Price
$3.25



MEN'S
Wool Scarves
Fine quality all wool scarves, styled with hemstitched ends. Wine, white, brown or yellow.
January Clearance Price
88c
Men's Wear Section —Main Floor



Ladies' Bed Jackets
Prettily styled bed jackets of brushed rayon. Blue or pink.
January Clearance Price
98c
Lingerie Section— second Floor

Here it is! the Clearance Sale that means savings and value for every thrift-minded shopper. All through January this storewide clearance of merchandise will continue with values that mean high quality, dependability, style and economy. You'll be delighted with the savings in every department at WOODWARD'S

LADIES' SHOES

Pumps, straps, ties and oxfords, styled in kid, calf, patent, plastic and suede leathers. Spike, cuban and low walking heels. Also evening shoes . . in gold, silver and metallic materials. Narrow or wide fittings. All shoes X-ray fitted. Sizes 4 to 8 in the lot.

January Clearance Price

Group 1 **$1.79** Group 3 **$3.89**

Group 2 **$2.89** Group 4 **$4.89**

BEDROOM SLIPPERS

Cozy slippers for ladies . . . styled in shearling, leather and fancy materials. All the popular shades . . . sizes 4 to 8 in the lot.

January Clearance Price
$1.95 and **$2.95**

Misses' & Children's SLIPPERS

Warm, comfortable bedroom slippers for misses, children and infants. Sizes 5 in infants' slippers to 2 in misses'.

January Clearance Price
49c
Ladies' Footwear Section—Main Floor

MEN'S SLIPPERS

Comfortable opera or zipper style slippers for men. Styled with soft chrome soles and padded heels. Sizes 6 to 11 in the lot.

January Clearance Price
$1.29

BEDROOM SLIPPERS

For men . . . these opera and everett felt slippers or gay plaid slippers. Soft chrome or leather soles and leather or padded heels. Sizes 6 to 11 in the lot.

January Clearance Price **69c**

BOYS' OXFORDS

Black leather oxfords for boys. Styled with hard wearing leather soles. Toe caps. Sizes 1 to 5.

January Clearance Price **98c**

MEN'S SPATS

Leather bound, dome spats for men. Reinforced leather binding. Medium grey or fawn. Sizes 6 to 11.

January Clearance Price **98c** and **$1.29**

MEN'S FELT SLIPPERS

Brown felt zipper slippers for men. Styled with leather soles and heels. Sizes 6 to 11.

January Clearance Price **$1.79**

MEN'S OXFORDS

Black or brown oxfords for men. Toe cap styles. Sizes 6 to 11 in the lot.

January Clearance Price **$1.89**

Men's Footwear Section—Main Floor

CHINAWARE

Assorted lines of glassware novelty items and odd dinnerware pieces . . . priced to clear.

Ruby glassware pieces Vases, **$3.95**

Candy dishes **$3.95** and **$5.95**

Plasterware figures **$1.95** and up.

Cut glass items, such as vases, jugs, sugar and cream sets, and many others. All English lines.

January Clearance Price
$3.95 and up

Chinaware and Gift Section—Third Floor

Clearance Of Toiletry Lines

2-Piece Set - - - cologne and bath powder. January Clearance Price **79c**

2-Piece Set - - - cologne and toilet water. January Clearance Price **79c**

Pink Tulip Cologne and Dusting Powder. January Clearance Price **79c**

Pink Tulip Cologne, Bubble Bath, Perfume and Face Powder. January Clearance Price . . **$1.49**

COMPACTS

Smartly designed plastic compacts . . . very handy for your purse.

January Clearance Sale **$3.95**

A special lot of compacts of both plastic and metal . . . neatly designed and well made. These are to clear at exceptional values **$1.49**

Cosmetic Section—Main Floor

SPECIAL

Girls' Blanket Cloth JACKETS

Lovely, warm all wool, blanket cloth jacket for girls. Double breasted style with a big collar. Navy blue only. Sizes 8 to 14.

January Clearance Price **$1.98**

SPECIAL

Small Children's SWEATERS

Button front style sweaters for youngsters. Heavy knit in red, blue, green or brown. Sizes 2, 4 and 6 years.

January Clearance Price **98c**

SPECIAL

Infants' Silk DRESSES

Very dainty little dresses for infants. Variety of styles, mostly in blue or pink.

January Clearance Price **98c**

SPECIAL

Blanket Cloth SKI CAPS

Handy winter caps for young girls. Warm and cosy for outdoor sports. Assorted shades.

January Clearance Price **79c**

Children's Wear Section—Second Floor

SPECIAL

BONELESS COMBINATION

Step-in style . . . made by "Hickory" in two models. Fifteen or sixteen inch skirt length in medium bust, average figure. Sizes 33 to 37.

January Clearance Price **$1.98**

Corsets Section—Second Floor

CHENILLE BEDSPREADS

A large assortment of lovely chenille bedspreads in pastel shades with beautiful floral designs worked in contrasting shades. Also all white in a double bed size.

January Clearance Price each **$10.98**

BATHROOM SETS

Two-piece sets, consisting of bath mat and seat cover with draw tapes. Complete range of colors, worked in smart designs.

Set, **$4.39**

January Clearance Price

TABLECLOTHS

Gaily colored tablecloths in light blue background with beautiful floral and print designs. Ideal for everyday use.

January Clearance Price

Size 54 by 54 inches each **$2.29** Size 54 by 70 inches each **$3.19**

Staples Section—Third Floor

TOYS and GAMES

Pastry sets for little girls, draw-your-own cartoons, toy airplanes, toy cutlery sets, picture framing sets, puppet theatre and other items.

January Clearance Price **10c**

WOODEN TOYS

Clearance of odd lines . . . toy trucks, trams, cannons and many others.

January Clearance Price **49c**

WALLPAPER

For any room in your home . . . buy it now and use it later. Comes in room lots . . . 10 rolls of paper and 15 yards of border. This is enough to paper an average room, 10 by 12 feet.

January Clearance Price **$1.19**

Wallpaper Section—Third Floor

SPECIAL

WOOL FELT HATS

You'll look smart in one of these wool felts . . . in off-the-face, small styles that tip over one eye, perky sailors, berets and casual styles. These hats are trimmed with glittering sequins, fluffy feathers, veiling, nailhead, soft ribbon and self trims. Designed in black, brown, navy, moss, caramel, fuchsia, grey, lime and gold.

January Clearance Price **$1.49**

SPECIAL

FUR FELT HATS

A soft fur felt to complement your winter outfit . . . these are designed in off-the-face, small and sailor styles, trimmed with feathers, beading, veiling, ribbon and self-trim. Black, brown, navy and moss.

January Clearance Price **$2.95**

Millinery Section—Second Floor

SPECIAL

DRESSER SETS

Broken lines of dresser sets . . . to clear at exceptional values.

Three piece dresser set **$3.95**

Five-piece dresser set **$2.69**

SPECIAL

BATH SALTS

Bubbling bath salts in one-pound containers. Pine or Apple Blossom scents.

January Clearance Price **59c**

FUR SALE

THURSDAY . . . FRIDAY . . . SATURDAY

Select that fur coat now - - - at a remarkable saving.
All regular stock - - - reduced to lowest prices. Graded quality furs.



GROUP 1

A grouping of smartly styled coats including

- Lincoln Lamb
- Mouton Lamb
- Pieced Persians
- Electric Seals (dyed rabbit)
- Muskrat Heads

Sizes for misses and women. Don't miss this opportunity.

January Sale Price

$100.00

GROUP 2

Novelty Trimmed Electric Seal Coats

(Dyed Rabbit)

Lustrous Electric Seal (dyed rabbit) coats, trimmed with Persian or Muskrat - - - lovely coats, reduced to clear. All regular stock to select from. Sizes 12 to 20 in the grouping.

January Sale Price

$148.00

GROUP 3

Our entire stock of aristocratic Persian Lamb and Muskrat back fur coats. Also Hudson Seals (dyed muskrat) - - - reduced to an extremely low price.



- Persian Lamb — Two size 16, One size 42.
- Hudson Seal — One size 14 One size 16 Two size 18
- Muskrat Backs — Two size 14 Seven size 16 One size 18 One size 38

January Sale Price

$348.00

Budget Terms According to W. P. T. B. Regulations

Ready-to-Wear Section—Second Floor

Two Points to Ken Hunter

Stamps Shade Caps To Gain On Flyers

REGINA, Dec. 31 (CP) — First period goals by Dunc Grant and Art Michaluk gave Calgary Stampeders, 1946 Allan Cup champions, a 2-1 victory over Regina Capitals in a Western Canada Senior Hockey League game played here last night before about 2,500 fans and enabled the Stampeders to narrow the margin between themselves and the first-place Edmonton Flyers.

A penalty to Tank Kummerfield, Regina defenceman, at the midway point of the period gave the Stamps their chance and within 14 seconds they had scored twice. Chuck Taylor got one of them back for the Caps before the period ended but it was the best the cellar-dwelling Regina team could do from there on the squads battled without a score.

REGINA'S PASSES worked like a charm early in the game, but their shots failed to dent Russ Deriell's armour in the Calgary net. Then, halfway through the first period, a penalty to Kummerfield for dumping Sid Cradock proved costly for the Caps.

The Stampeders went all out, Dunc Grant scoring first after taking Ken Hunter's pass at the blueline, and then Art Michaluk beat Emil Francis on a high drive from the faceoff. Hunter again supplying the pass.

The lone Regina tally came four minutes later, while Calgary was a man short, Taylor scoring on Chuck McCullough's pass.

CALGARY—Deriell; Michaluk, Shannon; Desmarais; Dame, Cairns. Subs—Brownridge, Hunter, Grant, Emery, Wilder, Craddock.

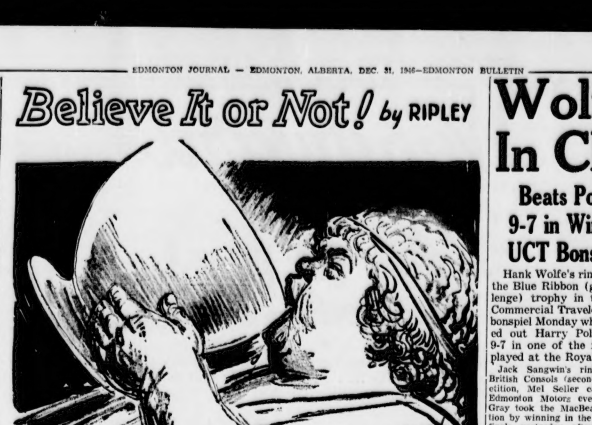
REGINA — Francis; Kummerfield, Ritchie; Snider; Riesuli, Staseski. Subs—Van Deelan, McCullough, Mosher, Hauck, Taylor, Gerrish.

Officials—Stan Fuller, Chick Little and Gordon Poster.

FIRST PERIOD: 1—Calgary, Grant (Hunter) 10:41; 2—Calgary, Michaluk, (Hunter), 10:55. 3—Regina, Taylor, 14:46. Penalties — Kummerfield, Michaluk.

SECOND PERIOD: Scoring — none. Penalties—Desmarais, Emery.

THIRD PERIOD: Scoring — none. Penalties—none.



SOON BE BACK: Although he will not be able to fill his left wing spot for Canadians in the New Year's game against Capitols, Jimmy Ering expects to take his place in the regular lineup within the next two weeks. High scoring member of the Maple Leaf clubs of other years, Jimmy broke a small bone in the game between Canadians and Moose Jaw Canucks here on Oct. 24, shortly after scoring the goal which put Canadians out in front. He had hoped to be back about the middle of December, but still is patiently awaiting the club physician's okay to return to active hockey.

EAC Wins 5-1 Over Leaf "B"

Edmonton Athletic Club skated to a 5-1 victory over Maple Leaf "B" in a City Juvenile League game at the Eastwood rink Monday night.

Eldor Thomas and Leo Dupuis with two goals each and Jack Schofield with one led the EAC's while lone tally for the Leafs came off the stick of Lyle McAra on a pass from Stocks. Dupuis, Dave Little, Don Perry, Kev Harrington and Gene Duncan supplied assists for the winners.

The Clubmen scored one in the first period and after an interrupted second period in which play was stopped twice to clean the ice of snow, they came back to rifle in four more in the third while the Leafs were counting one.

EAC: McLean, Duncan, Little, Stogren, Leo, Dupuis, Thomas, Jack Schofield, Harrington, May, Kilburn, McKee, Fladager, Bryant.

MAPLE LEAF "B": Thomas, Christeastwick, Keats, Frey, McAra, Kinman, Collyard, Carnegie, Barry, Harricks, Malcolm, Melynick, Fecket.

FIRST PERIOD: 1—EAC, Thomas (Dupuis, Little); 2—EAC, Dupuis (Perry); 4—Leafs, McAra (Stocks); 5—EAC, Schofield Harrington); 6—EAC, Dupuis (Duncan).

Maurice Richard Increases Lead

MONTREAL, Dec. 30 (CP) — Maurice Richard of Montreal Canadiens hoisted himself into a commanding lead in the National Hockey League scoring race as he rocketed in three goals and an assist during the weekend to boost his total to 20 goals and 15 assists for 35 points.

	G	A	Pts
Richard, Montreal	20	15	35
Kennedy, Toronto	16	12	28
Taylor, Detroit	11	16	27
Schmidt, Boston	11	15	26
Conacher, Detroit	11	15	26
M. Bentley, Chicago	10	14	24
Bauer, Boston	12	12	24

CAC Pee-Wees

Canadian Athletic Club pee-wees will hold a practice at the new Ritchie rink on Thursday, Jan. 2 commencing at 8 p.m.

All boys wishing to try out for West End pee-wee team are asked to be on hand as Don Murray, new coach, will be in charge.

Former Western Puckchaser Dies

SYDNEY, N.S., Dec. 31—(CP)—Harvey Richardson, 61, outstanding Cape Breton athlete in the days when hockey players had to be iron men with seven on a team and no subs, died here Monday. He once played for Saskatoon in the old western professional circuit.

The hockey experience he best liked to recall was the time he played for Sydney against the Leafs' city squad met Glaee Hay in 1908 in a two-game series for the Cape Breton title.

IT WAS A scoreless stalemate after the regulation two 30-minute periods. The teams battled through 14 10-minute overtime periods after that with no score.

The second game was almost a repetition until Sydney defenceman George McSweeney scored on a long shot to give Sydney the title in the 10th overtime period.

In 1909, Richardson went to Saskatoon but was lured back to his home town when Sydney entered the Maritime Professional League.

A leg injury on the ice some years later kept him out of the game for good.

City Hockey Loop Schedule Revised

Revised schedule of the City Hockey League, which now includes Wetaskiwin Colonels, has been issued by City League officials.

The following is the schedule:

JANUARY

1—Canadians vs Capitols.
2—Wetaskiwin at Canadians.
4—New Method at Wetaskiwin.
7—Capitols vs Canadians.
8—New Method vs Canadians.
11—Capitols at Wetaskiwin.
13—Brownridge vs Canadians, Exhibition.
14—New Method vs Capitols.
18—Canadians vs Capitols.
18—Canadians at Wetaskiwin.
23—Capitols vs New Method.
25—New Method at Wetaskiwin.
25—Capitols at Wetaskiwin.
28—New Method vs Canadians.
30—New Method vs Capitols.

FEBRUARY

4—Canadians vs New Method.
5—Wetaskiwin vs Canadians.
8—Wetaskiwin at Capitols.

January 23 and 25 reserved in Edmonton for exhibition games.

Manitoba 8-4

Winnipeg, Dec. 31 (CP)—University of Manitoba Bisons upset University of Toronto 8-4 here last night in the second game of a two-game intercollegiate hockey series played before about 2,100 paid attendance. The teams had played a 2-2 tie in the first game Saturday night.

During Record Year of 1946

NO WINNER IN NEW YORK

NEW YORK, Dec. 31 — Money isn't everything . . . in sports . . . as the fans of New York City can tell you. During the record-smashing year of 1946 they poured millions into the tills of the sports promoters — and all they've gotten for their pains is a bunch of also-rans.

All over America, sports enjoyed a boom year—but nowhere was there as big a year as in New York. Still, the New Yorkers moan, for they haven't seen a winner all year. Name any sport, and perhaps a New York entry came close, but there were no metropolitan champs. And, that's the gripe.

THE PICTURE is the same down the line—among the pros as well as the college boys—while the fans came out in support of the New York entry, the teams showed poorly in the standings, with very few exceptions. And, the most disappointing fact was the few near-misses.

In professional football, the big town came closest to getting a champ. The New York Giants won the eastern division title in the National League and the Yankees did the same in the all-America conference.

But, then came the league playoffs and the story went different. The Yankees lost to Cleveland, and the Giants went down before the Chicago Bears under the cloud of an attempted bribe scandal.

IN BASEBALL, it was much worse, except for the surprising Brooklyn Dodgers. New York has the three major league teams. The Yankees in the American League had a miserable season. Three former war stars—especially Joe Di Maggio—failed to show their peak form, and the Yankees also were shaken by a change in managers.

Joe McCarthy left in mid-season and was replaced by Bill Dickey, who later resigned.

And the Dodgers . . . they lost the pennant, but they gave the fans plenty of thrills in the process. They forced the Cardinals into a playoff, ending them for a good part of the season, and they surprised all the experts. Still, again that was a case of almost but not quite.

IN OTHER SPORTS New York didn't do even that well. The Rangers continued to get capacity support at the box office. In return, they gave the fans some of the poorest hockey New York has ever seen. The Rangers didn't even get into last season's Stanley cup playoffs, and this year they will very likely do as badly.

Basketball was another disappointment. The usually hot New York quintets last weren't that way last season N-Y-U made the best showing during the season, but the Violets wilted in the Madison Square Garden invitational and the N-C-A-A tournaments.

And as to wrestling. Competitors from every other part of the country took the measure of New York's best.

WE'VE TALKED about baseball, football, basketball, hockey. We can give tennis and golf a quick over-all, but there's another kind of competition from New York in those sports.

The one sport in which New York sport fans could take pride was boxing. There the big city boxers shined, though again, with exception.

Joe Louis continued his winning ways and wait, before you shout, "He's from Detroit." That might be but the Brown Bomber has been a part of New York for so long, that Father Knickerbocker has a solid claim on Joe.

Canadians Beat Leafs In Junior League 12-1

Canadians jumped back into a first-place tie with South Side when they larruped Maple Leafs 12-1 in a City Junior League game at Varsity rink Monday night. Both leaders have three wins, one tie and a single loss out of five starts.

Gordon Pearce and Jack Bradshaw with three goals and an assist each topped the point makers, while Doug McCloklin counted twice, other goals going to Walter Lupul, Don Ringrose, who also had two assists, Glen Bjarneson and Patterson. Mann secured the Maple Leaf tally.

Canadians hustled in five counters in the opening period, McCloklin netting a pair, with Pearce, Bradshaw and Patterson adding the others.

Bradshaw and Pearce rapped in two more in the first minute of the second stanza and Bradshaw got his third goal before Mann averted a shutout at 17:04.

Further goals by Bjarneson and Pearce left the score 10-1 at the end of the second period and Ringrose and Walter Lupul hit the Leaf net in the final session.

CANADIANS — MacDougall; Palmer, M. Lupul; Bradshaw, Pearce, W. Lupul; Subs—Fleming, Meissner, Bjarneson, Ringrose, McCloklin.

MAPLE LEAFS—Soto; Ross, Mann; Johns; Forrest, Horricks. Subs—Cunningham, Allen, Gilfillan, Aubrey, Cowley.

Officials—Steve Olander, John Meinyk.

FIRST PERIOD: 1 — Canadians, Pearce (W. Lupul), 4:38; 2—Canadians, McCloklin (Ringrose), 7:49; 3—Canadians, McCloklin, 8:11; 4—Canadians, Bradshaw, 9:49; 5 — Canadians, Patterson (Ringrose), 17:56. Penalties — none.

SECOND PERIOD: 6 — Canadians, Bradshaw (Pearce), 2:30; 7—Canadians, Pearce (Fleming), 4:6; 8—Canadians, Bradshaw, 7:11; 9—Maple Leafs, Mann, 17:04; 10—Canadians, Bjarneson, 18:52; 11 — Canadians, Pearce, (Fleming), 19:16. Penalties — W. Lupul, Horricks.

THIRD PERIOD: 12 — Canadians, Ringrose (M. Lupul), 1:39; 13—Canadians, W. Lupul (Pearce, Bradshaw), 10:36 Penalties — Fleming (major), Cunningham (major), M. Lupul, W. Lupul, Allen.

Canadians Play Caps Tomorrow

New Year's Day hockey attraction at the arena will be a City Hockey League game between Canadians and Capitols.

These teams have met twice so far this season and an even break has been the result. The game will commence at 8:30 p.m.

Curling

ALBERTA AVE CLUB

MONDAY'S RESULTS:

Scott 12, Campbell 15, Metz 10, McLean 7, Anderson 10, McDonald 12; Gordon 12, Dumont 2, W. Mowbray 8, Halberg 9; Gibbs 17, Williamson 13.

No draw tonight or New Year's.

EDMONTON CLUB
(Phone 39656

MONDAY'S RESULTS:

Dominy 7, Lee 15; J. R. Edwards 9, Bronson 12, Schofield 10, Brinkworth 15; Dingle 14, D. S. Edwards 7; Hill 7, Sinclair 13; H. S. Miller 6, Cairns 16; Glover 5, Davidson 10; Elliott 10, Hills 2.

No draw tonight or New Year's.

GRANITE CLUB
(Phone 32316)

MONDAY'S RESULTS:

Hegler 8, Thompson 12; Ferguson 11, McFadyen 15; Rivers 7, Swift 12; R. F. Robertson 12, J. A. Robertson 9; Foster 13, LaFleche 17, Patterson 13, Coote 16; Van Dusen 15, Veilleux 9; G. W. Robertson 9, Walker 12 (def.)

No draw tonight or New Year's.

ROYAL CLUB
(Phone 82433)

MONDAY'S RESULTS:

Freeman 12, Marsden 8; McLaughlin 15, Baker 10; F. W. Kemp 9, Glasgow 12; Bjarneson 11, Bailey 11; Archer 9, Hauff 16; Williamson 16, Delves 12; Warham 10, Aldridge 12; Walford 7, Sangwin 13; Field 16, Young 14; McLennan 13, Bruce 8.

No draw tonight or New Year's.

THISTLE CLUB
(Phone 71962)

MONDAY'S RESULTS:

Seymour 19, Craig 11; Nisbet 11, Webb 18; Dr. Morrison 16, Greenough 11; Allan 11, Bones 9; Gregory 8, Walkinshaw 12; Fetherstonaugh 5, Wallace 10.

No draws tonight or New Year's.

BIHA Still Wants Canadian Sextet

LONDON, Dec. 31 (CP)—Prospects of a North American or British team winning the "world" amateur hockey championship at Prague next February, Monday appeared as bright as a New Year's day hangover, as puck officials heard gloomily that Canada will not be represented.

The American all-star club, nominated by the amateur hockey association of the United States, has been taking severe wallopings from continental teams in exhibition games and experts figure the team Great Britain will send will be higher than junior "B" by Canadian standards.

SWEDEN, Czechoslovakia or Switzerland are favored to lift the title, held by Canada, and not contested during war years.

John F. Ahearne, secretary of the British Ice Hockey Association said the welcome mat is still out for a club from the Dominion to compete but the association was unable to meet the financial guarantee asked by Edmonton Canadian juniors, last of five Canadian teams to turn down the trip.

Junior Leaguers Play New Years

Edmonton's Canadian Athletic Club juniors will play a scheduled game in the City Junior League at Varsity rink on New Year's afternoon starting at 3 o'clock.



SIGNED BY CUBS: Pete Tedeschi, member of Eskimos in the Edmonton Senior Baseball League last summer and starry member of Army and Navy Cardinals in the Alberta playoffs against Calgary, has been signed by Chicago Cubs. Pete will report to Tacoma of Western International League for spring training. Tedeschi, whose home is in San Francisco, played most of last season in left field for Bert Culver's Eskimos, but finished the year at third base. He even filled in at short during part of the Calgary series and his fielding and hitting played an important part in the Cardinal victory.

Bowling

DEPT. OF AGRICULTURE

High single—Gylander, Extension, 255; high double—Gylander, 484.
High team single—Field Crops, 936; high team two—Poultry, 1809

HOME-MAKERS

High single—Taylor, Winkis, 290; high triple—Kennedy, Sweepers, 675. High team single—Toasters, 967; high team three—Sweepers, 2727

YOUNG PEOPLES

High single—Young, McDougall, 330; high triple—Young, 585.
High team single—McDougall, 1162; high team two—McDougall, 1925.

BLUE MONDAY

High single—Ansley, 279; high double—Hammond, 618.
High team single—Rioters, 1061; high team three—Rioters, 3018.

STREET RAILWAY

High single—Spince, 276; high triple—Trouger, 696.
High team single—Car Shops "A" 1023; high team three—Car Shops "A" 2612.

ROYAL LADIES

High single—Clowes, 285; high double—Clowne, 462.
High team single—Go-Getters, 932; high team two—Go-Getters, 1681.
High single—Walker, 272; high double—Walker, 485.

NAR-AGT

High team single—Speeders, 1087; high team two—Speeders, 2135.

MEN'S SENIOR

High single—Edwards, 256; high triple—Ford, 797.
High team single—Janitors Supply, 1118; high team three—Janitors Supply, 3464.

MONDAY MIXED

High single—Jones, 342; high triple—Gesell, 777.
High team single — Happy Gang, 1235; high team three—National Home, 3455.

Pringle Doubtful Starter Saturday

Alex Pringle, injured in the Saturday game at Lethbridge, is the only doubtful starter for Flyers in the Saturday night Western Canada League fixture against Saskatoon Elks.

Manager Riley Mullen was delighted to learn the official report Monday said Alex's knee had not been broken. The Flyer right-winger had been in a head-on collision with Leafs' McCaine on Saturday and suffered a slight concussion.

"Pug" Young was at practice again Monday night, and will be back in the lineup on Saturday, Pringle was the only absentee.

Wolfe Quartet Wins In Challenge Final

Beats Pollon 9-7 in Windup UCT Bonspiel

Hank Wolfe's rink captured the Blue Ribbon (grand challenge) trophy in the United Commercial Travelers' annual bonspiel Monday when he edged out Harry Pollon's crew 9-7 in one of the four finals played at the Royal.

Jack Sangwin's rink won the British Consols (secondary) competition, Mel Seller captured the Edmonton Motors event and Bill Gray took the MacBeath competition by winning in the other three finals yesterday afternoon.

THE CHALLENGE final was a close battle right to the wire with neither rink holding more than a three-point lead at any stage. Wolfe led 3-1 after four ends and following a blank fifth, Pollon counted three to move ahead 4-3. Wolfe came back with two on each of the seventh and eighth ends to lead 7-4. Pollon counted two on the ninth and each added one before the last end started with Wolfe leading 9-7. The Pollon rink made a desperate effort on the 12th to overcome the small deficit, but couldn't make the grade.

THE WOLFE quartet was just fresh from a 9-6 victory over Pat Rose's rink in a semi-final game on the noon draw when it entered the final.

The British Consols final threatened to be a walk-away in the early stages when Jack MacLeod's four built up a 9-3 lead in six ends, but Jack Sangwin and his crew come bouncing back to win in 13 ends.

Sangwin finally took the lead in the hard-fought game with a four on the 11th, only to have MacLeod come back and with a perfect draw on his last rock, tie it up at 12-12.

THE MEL SELLER rink found Fred Kemp's four easy opposition in the Edmonton Motor final, building up an 11-1 lead in the first six ends and then coming out on top of a 13-4 count. The Seller quartet had previously beaten Ed Ferry in the semi-final yesterday morning.

The MacBeath final was also somewhat of a slight walk-away with Bill Gray picking up a 10-1 margin in the first six ends and then winning 14-6.

Following are the scores by ends of the finals:

BLUE ribbon:

Wolfe	010	200	220	101	—9
Pollon	001	010	003	030	—7

Personnel of rinks:
Wolfe (skip), Bert Robertson, Hank Wolfe (skip), Hall; Harry Pollon (skip), Charles LaVelle, Bert Evert, Al Van Kemp.

BRITISH CONSOLS:

Sangwin	010	122	040	1	—13
MacLeod	000	401	000	102	—8—12

Personnel of rinks:
Jack Sangwin (skip), Percy Clement, Dr. Sid M. Dunsworth; Jack MacLeod (skip), Bob MacGregor, Guy Greenwood, Roger Johnson.

MOTORS:

Seller	430	112	010	1—12	
Kemp	000	201	100	10—4	

Personnel of rinks:
Mel Seller (skip), E. Wallis, Jack Wallis, Cliff Sorenson; Fred Kemp (skip), Jack Anseau, Mell Madess, Jack Kemp.

MacBEATH:

Gray	610	421	100	62—12	
Burden	001	000	631	10—6	

Personnel of rinks:
Bill Gray (skip), Glenn Gray, Mike Verigen, R. A. (Bunny) Brown; Pete Burden (skip), Charlie Stewart, A. G. Shute, Bill Tansey.

MORNING DRAW:

W. Gray 8, B. Kemp 5; Jack MacLeod 10, Bunny Brown 8; Mel Seller 9, Ed Perry 5; P. Burden 11, S. Williamson 7; B. Fowler 14, W. D. Ferguson 10.

AFTERNOON DRAW:

H. Wolfe 9, Bert Evert 6; B. Fowler 12, P. Burden 13; L. Hodgins 9, Glenn Gray 12.

Leaf Juveniles Blank Canadians

Maple Leaf "A" blanked Canadians 9-0 in a City Juvenile Hockey League game at 119 Street rink Monday night.

Kay Strate with three goals and Phillips with a pair spearheaded the Leaf attack, with Hozack, Stewart, Smith and Purkiss adding the other four tallies.

Maple Leafs led 3-0 at the end of the first period and added a single-tion in the second before counting four times without a reply in the third.

Against Buffalo Bisons

Gorman Will Withdraw Injunction

OTTAWA, Dec. 31 (CP) — Tommy Gorman, manager of the Ottawa Forum Company, announced through his counsel Monday that he will withdraw an injunction against the Buffalo Bisons hockey club of the American Hockey League, the Houston, Texas Clippers, and hockey scout Happy Emms.

The injunction against the two clubs and Emms was issued after Hickey and Jimmy McFadden, both members of the Ottawa Senators, operated by the Forum Company, left for Buffalo. The two players have been detained by United States immigration authorities at Fort Erie, Ont., since their arrival there.

THE COMPANY charged Emms with raiding and enticing the two Ottawa players to break their contracts. The players left without notice to the company and were believed slated for berths either with the Bisons or with the Clippers, the Bison a farm team in Texas.

In announcing the withdrawal of the injunction, Mr. Gorman, through his counsel, Redmond Quain, said: "New arrangements are being made which will affect the matters which were under dispute. These arrangements are considered to be of great advantage to all amateur clubs."

CAMPBELL SAYS CHANGES ARE ONLY TENTATIVE

MONTREAL, Dec. 31 —(CP)— Changes made in an agreement between the National Hockey League and the Canadian Amateur Hockey Association concerning signing amateurs to professional contracts are only tentative, Clarence Campbell, NHL president, said Monday.

Campbell said NHL officials met with the executive of the CAHA Sunday "to discuss a possible basis for long-term agreement which would come into effect after June 1947."

"Terms of that agreement will be discussed by the various leagues and amateur hockey branches and their views will be exchanged within the next few months."

SPORTS BULLETIN

Expect Total Reach 128

115 ENTRIES RECEIVED FOR RICH NIPAWIN BONSPIEL

NIPAWIN, Sask., Dec. 31 (CP) — One hundred and fifteen rinks have applied for berths in the $12,000 Nipawin bonspiel to be held here Jan. 6-16, with 85 of these rinks having paid the required $100 entry fee, it was announced Tuesday by bonspiel officials.

The entry list for the 'spiel, which offers four 1947 cars as the grand prize, will remain open until Saturday night, Jan. 4, when the first round draw will be made. Officials added that they were confident the number of entries would total 128 by that time.

Notre Dame and Army End Classic Rivalry

SOUTH BEND, Ind., Dec. 31 (AP) — Notre Dame and Army, admitting college football's biggest show had come to be played under conditions "some of which were not conducive to wholesome inter-collegiate sports," Monday called off "temporarily" their classic rivalry.

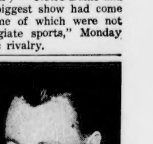
Rupture of the series, unbroken from 1913 except for a wartime lapse in 1918, was announced jointly by Rev. John J. Cavanaugh, CSC. Notre Dame president, and Maj-Gen. Maxwell D. Taylor, superintendent of West Point military academy.

THE ANNOUNCEMENT said both schools "avow the intention of renewing the traditional rivalry from time to time when resumption will serve the interests of both institutions and intercollegiate athletics."

It was reliably learned that the two gridiron giants may meet again shortly after 1950, ostensibly when the ticket-buying public cools off a bit and the betting fraternity is not so quick with a dollar.

The break-off was attributed to two reasons. The first was "the conviction of the authorities of both schools that the Army-Notre Dame game had grown to such proportions that it had come to be played under conditions escaping control of the two colleges some of which were not conductive to wholesome intercollegiate sports."

The other was given as Army's desire as a national institution to achieve greater flexibility in the scheduling of intersectional opponents throughout the country."



THIRD PLACE: Bob Carse, formerly of Edmonton Flyers and voted the most valuable player in the Western Canada Hockey League last season, today is right in the thick of the battle for scoring honors of the American Hockey League. Playing with Cleveland Barons, Bob has scored 14 goals and assisted in 27 for 41 points to hold down third place. His 27 assists are tops in that column.

Bob Carse Third In AL Scoring

NEW YORK, Dec. 31—(CP)—The veteran Phil Hergesheimer, Philadelphia wingman, added three goals and an assist last week to boost his season total to 46 points and maintain a two-point lead in the American Hockey League's individual scoring race.

Official statistics showed that night Hergesheimer's 24 goals and 22 assists kept him on top with Cleveland's Johnny Holota rapidly closing in.

HOLOTA, the league's leading goal-getter, scored four goals and three assists last week to boost his point total to 44—26 goals and 18 assists—displacing flashy Norm Dennis in second place. Bob Carse moved up to third spot with 41 points.

The Top Point-Getters:

	G	A	Pts
Hergesheimer, Philadelphia	24	22	46
Holota, Cleveland	26	18	44
Carse, Edmonton	14	27	41
Simpson, Indianapolis	20	20	40
Burns, New Haven	15	22	37
McGill, Hershey	15	22	37
Chad, Providence	18	18	36
W. Wilson, Pittsburgh	16	20	36
D. Metz, Pittsburgh	19	17	36
Dennis, New Haven	18	18	36
Pozzo, St. Louis	14	21	35
Mario, Hershey	10	25	35

Ski School Opens On January 15

QUEBEC, Dec. 31 — Emile Allais, famous ski champion, announced Monday that he will open his ski school at Val Cartier Lodge Jan. 15. From that date (in two weeks) he will also supervise a special racers' class for competitors of the Dominion ski championships who wish to learn the finer details of Allais' technique. The Dominion ski meet will be held here Feb. 20-22. Skiers from all parts of Canada and the United States are expected to take advantage of Allais' lessons.

According to a recent dispatch from France, the French ski team is training this winter in the ski under the guidance of instructors who graduated from Allais' schools.

How They Stand

WESTERN CANADA

	W	L	T	F	A	Pts
Edmonton	13	3	2	90	61	28
Calgary	11	5	4	80	57	26
Lethbridge	10	5	4	80	57	24
Saskatoon	6	13	1	72	106	13
Regina	2	14	2	57	93	6

(Next games New Year's Day—Regina at Saskatoon; Calgary at Lethbridge.

CITY JUNIOR

	W	L	T	F	A	Pts
Canadians	3	1	1	34	17	7
South Side	3	1	1	32	20	7
EAC	1	2	0	23	18	2
Maple Leafs	0	3	0	2	36	0

(Next game 3 p.m. New Year's Day—EAC vs Canadians.

JUNIOR HOCKEY
CANADIANS vs CAPITOLS
January 1st—ARENA—8:30 p.m.
Box Office Open at Arena 7:30

Central and North Alberta News

1946 Vermilion Exhibition Reported as Town's Finest

VERMILION — Agricultural society in annual meeting laid plans to further enhance the value of Vermilion exhibition to the community. Officers' reports, given to the membership, indicated that the 1946 fair broke all previous records in attendance and interest manifested in the show rings. Prizes paid livestock and other exhibitors were the largest for several years.

Boys' and Girls' camp, held at the provincial school of agriculture was reported to be the largest affair of its kind held in western Canada. Proposals were advanced which will doubtless result in a greatly broadened short course for the young people of the district in 1947. N. N. Bentley and the staff of the school were complimented for the excellent co-operation given the fair board in 1946.

Largest Exhibit

Beef cattle directors gave a report on the provincial shorthorn show, held at Vermilion in conjunction with the exhibition. The 1946 show brought out the largest exhibit of purebred Shorthorns in the history of the association. The event evidently met the approval of the Shorthorn association which unanimously voted to repeat the annual Vermilion show in the forthcoming season.

Evidence of increasing interest in the exhibit of light horses at Vermilion, which is rapidly taking primary position in respect of light horses in western Canada, was indicated by the numerous requests for additional classes. A separate committee has been set up to outline an up-to-date prize list, in which scope for the showing of light and heavy hunters, standard breds, American saddle horses and other types will be enlarged in order to broaden the field of competition and increase the interest of the public.

To Publish List

Mrs. Mabel C. Mooney was again elected to the chairmanship of the ladies committee and a meeting is being held before the end of present month to outline the prize list for hall exhibits. This will be published immediately after the beginning of the new year, giving all prospective exhibitors ample opportunity to prepare their exhibits.

Management of the work of the Vermilion society will be under the following officers: president, Norman McClellan; first vice-president, W. L. Robinson; second vice-president, W. B. Duncan; third vice-president, D. Williams; secretary-manager, S. C. Heckbert.

Directors include:— Manson Barr, William Barr, James Bennett, N. N. Bentley, D. N. Brennan, John Bryden, E. H. Buckingham, Homer Campbell, W. Chase, W. R. Cornish, M.L.A., John S. Cross, Gilbert M. Creech, G. E. Conroy, Frank Eyben, Andrew Gillies, W. Hart, J. H. Hart, H. Haverslew, S. C. Heckbert, Ted Ichiuk, W. R. Jory, J. L. Kerns, L. L. Kehoe, James A. MacMillan, D. McGrath, H. R. Parker, James R. Robson, Dr. W. H. Scott, Jack Stephens, J. G. Tucker, George Magee, Ray Williams, Donald Wilson, James H. Winters.

Associate directors:— Douglas Clark, Ted Cornish, H. Eyben, Jr., J. C. Foy, Gordon Gould, Chester Green, Gordon Larsen, Oswald Harle, Clarence Lysons, J. Kenneth Reid, Charles Stewart, David Tovell, Pat McLaughlin.

Ladies' committee:—Mrs. Mabel C. Mooney, Convener, Mrs. William Barr, Mrs. E. H. Buckingham, Mrs. J. Bryden, Miss Grace Bury, Mrs. W. B. Duncan, Mrs. S. C. Heckbert, Mrs. E. C. Miller, Mrs. N. McClellan.

Farewell Given To Judge Sissons

GRANDE PRAIRIE—On the eve of their departure for Lethbridge, Judge H. H. Sissons and Mrs. Sissons were guests of honor at a banquet in the Spoke hall. On behalf of the community, Judge Sissons was presented with a bag and suit set by golf clubs while Mrs. Sissons received a beautiful floor lamp.

Judge Sissons, who received his appointment to the judiciary two months ago, has practiced law in Grande Prairie for the past 25 years. He was well known throughout the Peace River country and represented it in Ottawa as member of parliament from 1940 to 1945. He also was active in the town in gain recognition and better opportunities for this country, particularly in railroad freight rates and highways.

He was a former member of the school board, the horticultural society and the golf club and was interested in all community work. Mrs. Sissons also was well known and many socials have been arranged in her honor recently.

Mayor J. E. Thomson acted as toastmaster at the banquet and paid the good wishes of the bar association; W. J. Fleming president of the Grande Prairie Chamber of Commerce, Dr. L. J. O'Brien, T. W. Lawlor, who had been in partnership with Judge Sissons ever since their arrival in Grande Prairie 25 years ago, D. W. Patterson, Magistrate A. E. Galway, Capt. (Rev.) A. McGuire, P. V. Croken and others spoke briefly.



Forrest Jackson, of Jackson, Miss., counsel for Sen. Theodore G. Bilbo (Dem.-Miss.), as he testified before the senate war investigating committee in Washington during hearing into Bilbo's relations with war contractors. He told how friends raised funds to pay back $3,000 borrowed by Bilbo.

Couple of Hanna Injured in Car

HANNA— Rev. and Mrs. A. O. McNeil left on boxing day for Edmonton and a few miles west of town struck an icy place on the highway and skidded, turning the car over several times.

Mrs. McNeil was brought to the Hanna hospital, where Dr. Gray showed some fractured ribs and Mr. McNeil was fairly badly shaken up and bruised.

Special Service Held at Halkirk

HALKIRK—A vesper candlelighting service was held in the Halkirk United church recently and was conducted by the Halkirk C.G.I.T. group under the leadership of Mrs. G. Taylor. Rev. C. K. Vogel assisted.

The choir sang two anthems and a solo was given by Doris Rasmussen.

Bible selections of the story of the nativity were read by Marguerite Staley, Viola Kristoff and Margaret Moore. A story, "Christmas at Grecio" was read by Sheila Moore.

In conclusion the girls, led by Mrs. Taylor, walked to the rear of the church chanting "Hark the Herald Angels Sing."

Mrs. Leighfer and organist was Mrs R. E. J. Hingston.

District Personals

WASKATENAU. — Miss Iva Woodward travelled from Vancouver to spend the holiday season with her parents, Mr. and Mrs. G. Woodward. — Mr. and Mrs. A. Knight and Denis Jean, of Bentley, also visited Mrs. Knight's parents. — Dorland Fowler, son of Mr. and Mrs. F. Fowler, has returned to London, Ont., after flying west to spend Christmas with his parents. — Mr. and Mrs. Clarence Lightbody, Hamilton, Ont., has returned to the east after being here for the golden wedding anniversary of his father and mother, Mr. and Mrs. A. Lightbody. — Irene Clark, Edmonton, spent Christmas at home. — Misses Alice and Bessie Langford, Edmonton, were at the home of their parents, Mr. and Mrs. R. Langford. — Mr. and Mrs. L. Scott and children and Ian Nicoll, all of Edmonton, spent the holiday at the home of Mr. and Mrs. F. Scott. — Misses Edith, Winnie and Jessie Fulks, Edmonton, spent Christmas at home with their parents, Mr. and Mrs. P. Fulks. — University of Alberta students home for the holiday include Keith and Eldon Fowler, Elaine Parker, Orist and Natalie Rudko, Mary Chorney, Evison Carefoot, Joe Gurba, Bruce Rennie, Mike Letenky and Ronald Fowler. — Paul Your of the R. C.A.F. in Edmonton is spending leave at the home of his parents, Mr. and Mrs. H. Your. — Cpl. W. Parker, Regina, was at home visiting his parents, Mr. and Mrs. W. Parker. — Gordon Sampson, Calgary, visited the home of H. Crossell. — Other holiday visitors from Edmonton and district included Olga and Mike Petryk, Freda Hedlund, Jean Kulchicky, Peter Laksauk, Rose Hrynkw, Rae Shwetz and Paul Pihowich.

BAWLF — H. Connolly spent Christmas with his sister, Mrs. R. McKay and family of Leduc. — Mrs. L. Cameron has left Edmonton by airplane to spend the holidays in Great Falls, Mont., with relatives. — Mr. and Mrs. J. A. Mowers, Miss H. Mowers and Mr. and Mrs. C. W. Mowers and family, all of Calgary, are visiting Mr. and Mrs. D. Thom. — Mr. and Mrs. W. Wyromuk, Huisar, are visiting the E. Sollid and J. Wyromuk. — Roy Saby, Battleford, Sask., were visitors of Mr. and Mrs. A. Saby. — Mr. and Mrs. Hamilton are visiting the K. O. Eggen family. — R. Damberger, Vancouver is visiting the J. Damberger family. — Mr. and Mrs. H. D. Brown and daughter, Calgary, visited Mr. and Mrs. H. B. Stitt. — Mr. and Mrs. J. Noulette and Karen spent the Christmas holiday with Mr. and Mrs. J. Lang. — Mr. and Mrs. A. Solnes, Consort, visited Mr. and Mrs. J. Solnes. — Mr. and Mrs. A. Berg and Carol Ann spent the holidays at Claresholm and Vulcan. — Miss Irene Mosand, Bruderheim, is home. — T. Rogness, Edmonton and Mr. and Mrs. Throndson and sons of Armena visited Mr. and Mrs. A. Pederson. — Mr. and Mrs. W. Cashman, Dunsland, and Mr. and Mrs. M. Saboe, Mr. and Mrs. R. Saboe and family, Camrose, were visitors of Mr. and Mrs. Edward Olson. — W. Hodgson is spending a holiday in Edmonton with his brother, F. C. Hodgson. — Mr. and Mrs. J. Schmitz and Miss B. Solnes were in Edmonton for the wedding of Miss Viola Solnes. — AC2 Jack Vaughan, R.C.A.F. and formerly of Bawlf and now stationed at Coltnton, Ont., spent Christmas with relatives near this district were visitors. — Mrs. Braaten had a housewarming party recently in their new home. — Many in this district were saddened to hear of the death of Mrs. Henry Henkel who died in the Camrose hospital. She was an old-timer here, having settled in the Bawlf district with her husband in 1906.

CONSORT— knot: United church was filled to capacity Sunday to hear the young peoples' choir give their Christmas cantata. — Among those home for the holiday season are David, Francis and Jane Wilson; the Misses June Coglon, Marion Polson, Ethel and Eileen Sterrenberg; Ralph Morris, Mr. and Mrs. Jack McFetridge and son and Mr. and Mrs. Keith Henry. — Among those leaving Consort at the holiday were: for Edmonton, Mrs. Sullivan and daughter, Mr. and Mrs. M. Cole and Mr. and Mrs. J. Quinlan; for Calgary, Mrs. G. Sherritt, Jack Spencer, Mr. Vanhorn and daughter Ellen. — David Polson has returned from Edmonton where he received treatments at the University hospital.

VEGREVILLE. — Jack Beacom, Camrose, spent Christmas with his father, W. H. Beacom. — Rev. and Mrs. Maurice Johnson, Bremner, spent Christmas with Mr. and Mrs. Albert Johnson, Lavoy. — Mr. and Mrs. W. Rodgers visited at the home of their son, Clarence, of Edmonton. — Mr. and Mrs. Albert Fox and daughters were guest of relatives in Edmonton. — Tony Benidetti visited friends in Edmonton at the holidays. — W. N. Pidruchney attended a district agriculturists' convention in Edmonton. — Mr. and Mrs. W. Winnick and daughters, Patsy and Carrol motored to Stettler to spend Christmas with relatives. — Mr. and Mrs. A. Marriage, the latter the former Edna Dunn, spent Christmas at the home of Mr. and Mrs. R. Dunn. — Stanley Headrick, University of British Columbia, is spending his holidays with his parents here. — Mrs. Mary Hantiuk spent Christmas with her mother at Hilliard. — Miss Patricia Bow, Ottawa, is spending the holidays with her uncle and aunt, Dr. and Mrs. A. Couillard. — Sgt. Aillson Horton, R.C.A.F., came by plane from Whitehorse to spend Christmas with his wife and his parents.

DUHAMEL.—At a recent meeting of the Willing Workers, ladies group of the United church, Mrs. A. M. Hutchinson was named president and re-elected were Secretary Norma Hall and Treasurer Mrs. R. H. Ross.

HAIGHT — Misses Marion and Leona Booth from College Heights school, Lacombe, were visitors here during the Yule season. Other visitors included Mr. and Mrs. Ralph Cretney, Edmonton; Mr. and Mrs. H. Wells and John Wells, Oshawa. — Misses Alice and Mildred Osland, Edmonton, spent the christmas holiday with their parents, Mr. and Mrs. Olfa Osland.

HALKIRK—A C.G.I.T. Christmas party was held in the house of Mrs. G. Taylor. Games and contests were followed by a rousing sing-song. Marguerite Staley, C.G.I.T. president, on behalf of the group made a presentation to their leader, Mrs. Taylor. The latter made a presentation of a Christmas gift to each member of the group. — B. L. Warren, Calgary, was a guest of Mr. and Mrs. J. J. Moore and family. — Mr. and Mrs. J. Bird, Halkirk, spent the Christmas holidays with their son and daughter-in-law, Mr. and Mrs. Alex Bird of Red Deer. — Arnold and Richard Wallin were holiday guests in Edmonton. — Miss Helen and Kenneth Taylor, daughter and son of Mr. and Mrs. E. Taylor and who are attending University of Alberta are home for the holidays. — John Taylor, member of the Drumheller teaching staff, is home for the holidays. — Mr. and Mrs. J. Bator and daughters were visitors to Edmonton. — Mr. and Mrs. J. Foy Cole spent Christmas week with their daughters, Mrs. A. Jackson and Miss Irma Cole in Calgary. — A farewell dance was given in the Community hall recently by Mr. and Mrs. N. K. Jensen and A. Jensen who have sold their hotel here.

FORT ASSINIBOINE. — Miss Kathleen Macdonald is spending Christmas at her home in Edmonton.—John McArthur, Westlock, is spending the Christmas season with his son, Gordon and family.— Rein Krouse motored from Retro where he is employed to spend Christmas with his family.—Mrs. Jean Pittendrigh is recuperating from a recent illness at the home of Mrs. Gilbert Sizzi.—Mrs. Oscar Anderson died suddenly at her home here. She was 46 years and suffered a heart attack.—Mrs. Gordon Heaton and baby son have arrived home from an Edmonton hospital.—Mrs Braddy spent Christmas here at the home of her daughter, Mrs. Harold Monson.—Mr. and Mrs. Hugh Moore are guests of Mr. and Mrs. Ross Macdonald.—Mr. and Mrs. W. Garthwaite have returned to their home in Vancouver after spending several weeks at the home of W. B. Combes.—Mr. and Mrs. Kaye Boomer and son of Red Deer are spending the Yuletide season with Mrs Boomer's parents, Mr. and Mrs. Fritz Sworg. — Walter, Dale and Peggy Thomson are spending the holidays with their parents here. Mr. and Mrs. D. Seiffert and son, Wildwood, are spending christmas with their daughter, Mrs. W. Robinson.

Radar Is Used to Bring Pilots in for Safe Landings



A Pan-American World Airways DC-3 trainer swoops in low over the ground control approach unit at Floyd Bennett Field, N. Y., where the Clipper pilots are being "checked out" in weather-ed-in airports. Sitting in the ground unit trucks are radar operators with screens in front of them. They give landing instructions to the pilot. The war-developed system may eventually replace other devices used to bring planes into crowded airports and minimize traffic delays.

Couple at Ryley Married 60 Years

RYLEY.— Residents of Alberta since 1909. Mr. and Mrs. M. Hostlund observed their diamond wedding anniversary here Saturday. Many relatives and friends gathered to wish the couple continued happiness.

Mr. Hostlund was born in Skenkjaer and Mrs. Hostlund in Flatanager, Norway. They went to the United States in 1897 and then to Alberta in 1909. They took up residence in Ryley in 1925. One son resides in Okotoks. There are 11 grandchildren and 17 great grandchildren.

A presentation of money was made.

Mine Buildings Burn Near Ryley

RYLEY.—Scale and warehouse of the Black Nugget mine, 12 miles from here, were destroyed by fire recently and caused unestimated damage.

The mine, owned by Calgary interests, has an output of about 1,000 tons of coal a day.

Grande Prairie Without Water

GRANDE PRAIRIE — This town was without water at the week-end following a fire that destroyed the brick construction Imperial bank building Friday. One of the most stubborn fires Grande Prairie has ever experienced, firemen battled the flames for several hours.

Blaze broke out in the basement which was filled with smoke. Firemen formed a human chain as they were tied in a row by ropes and tried to reach the basement. Fireman Russel Burgess, who led the men, collapsed in the dense smoke and was taken to hospital where he is recovering.

As the mercury dipped to 20 below zero, firemen poured streams of water on the blaze until the town's entire supply was exhausted. No's estimate of damage has been given but it is thought it will be excessive.

As the town's water supply was used up, Mayor J. E. Thomson issued an appeal to citizens to be patient in waiting for pumps to replenish the supply. He also asked residents to exercise care in heating their homes.

When the new dam and filtration plant is put in operation next spring, there will be no such danger from a water shortage.

GERMAN TO DIE

FRANKFURT, Germany, (AP)— Dr. Friedrich Mennecke, former SS lieutenant colonel, Monday was sentenced to death, and three of his subordinates were given prison terms by a German criminal court which convicted them of the euthanasia murder of hundreds of inmates of the Eichberg insane asylum.

Funeral Services For Fire Victims

ROCKY MOUNTAIN HOUSE.— Funeral services were held here Saturday for Mrs. Beatrice Scott, 66, and her granddaughter, Mrs. Juanita Larratt, 18, who lost their lives in a Christmas day fire that destroyed their farm home and barn eight miles east of here.

Earl Scott, 35, son of Mrs. Scott, who suffered severe burns when he rescued Mrs. Larratt's one-and-one-half year old son Gerry from the burning home was reported by hospital authorities to be making excellent progress.

Attempts to locate the baby's father, who went to find work in a British Columbia lumber camp shortly before Christmas, have so far been unsuccessful.

Last Rites Held For A. Schmidt

VEGREVILLE —Funeral services for Adolph Schmidt, old-timer here who died Christmas eve at his home at 81 years, were held at the Lutheran church here. Rev. Wilkerville of Bruderheim officiated. Burial was in the Riverside cemetery.

Pallbearers were P. McDermid, Stanley George, C. Muntz, Fred Moyer, John Hohn and William Gehring.

He is survived besides his wife by seven sons and four daughters. There also are 20 grandchildren. Mr. Schmidt was born in Russia and came to Alberta in 1902. He settled in Bruderheim and lived there until 1918 when he and his family came to the Vegreville district.

Production of high-quality handspun article articles is slowly resuming in Japan.

ARMY & NAVY DEPT STORE

9 DAYS OF DRASTIC REDUCTIONS OF FINE QUALITY COATS! — HURRY!

No need for us to say much! The buying public knows what it means when the ARMY & NAVY puts on a JANUARY CLEARANCE! We let prices speak for themselves! Here are just a few of the values — compare and shop here during these epic 9 DAYS OF PRICE-SHATTERING VALUES!

SALE STARTS 9 A.M. THURSDAY, JANUARY 2nd

January Clearance SALE of CLOTH and FUR COATS

DOORS OPEN 9 A.M. THURS.

About 1/2 Price

LADIES' WINTER COATS

Clearance $8.88

Beautifully Styled Coats With Gorgeous Red Fox Collars

Seldom a buy like this nowadays! Authentically tailored in new fashion styles. Fine all-wool woollens—and with generous red fox collars. A very special pricing to clear.

Regular $62.50 $39.88

Here is indeed sensational value! Positively drastic reductions — lovely fur-trimmed and untrimmed coats—all tailored and chanoin lined with superb tailoring. Smart tweeds and fine quality woolens. Sizes 12 to 20.

Regular $19.50 Clearing $8.88

Distinctive WINTER COATS

Real beauties, every one. 1946 styles—charming fur-trimmed and untrimmed. Interlined and chanois lined. Distinctive quarter shades. Sizes 12 to 20. CLEARING FAR BELOW COST. A VALUE YOU CAN'T AFFORD TO MISS!

Regular $34.50 Clearing $17.88

LADIES' WINTER COATS

Lovely fur-trimmed tweeds—gorgeous Shetlands and Boucles in distinctive New York stylings in untrimmed models. Warmly chanois lined. Sizes 12 to 20.

Regular $29.50 Clearing $12.88

Ladies' COATS

Superb cloths and carefully styled in appealing new winter shades for 47 wear. Interlined and chanois lined. Sizes 12 to 20. Worth much more. Out they go. REGULAR $39.50. CLEARING $22.88

Ladies' WINTER COATS

Really exceptional value in face-fabric coats. Fur-collared coats with a few untrimmed models in the group. Slashed in price to clear broken lines. Fully lined and chanois lined. Sizes 12 to 44. REGULAR $39.50. CLEARING $29.88

Ladies' Lovely MUSKRAT FUR COATS

The buy of the year. beautifully matched skins, rich mink dyed muskrat, lovely satin linings. Sizes 12-14-16. HURRY! TO AVOID DISAPPOINTMENT! $375. CLEARING 4 Only REG. $248.88

6 Only LADIES' FUR COATS

GENET AND VISCASHAS (South American Water Rat)

Headliner value. Furs that are not only becoming, but give years of service too. Sizes 12-14-16. Just 6 only at this outstanding reduction. REG. TO $110. CLEARING $54.88

OVERCOATS

MEN'S BLUE MELTON AND TWEED O'COATS

You sir! Smashing reductions on coats worth double. Finest tailoring, heavy looking, roomy lined. A quality coat clearing out during 9 days of super values. Sizes 36 to 46.

Regular $21.50, Clearing Out $13.88

IMPORTED AND DOMESTIC TWEEDS

Every style you could wish for. Boxy styles, fly fronts, peak or notch lapels. Smart herring-bone design in dozens of snappy new patterns and shades. REGULAR $31.50. CLEARING $21.88

FLEECE OVERCOATS

A dozen dressy brown fleece shades in every style for 1947 wear. A well-tailored coat, warmly lined, smart appearing, comfortable fitting too. Sizes 36 to 46. REGULAR $35. CLEARING $26.88

LADIES' OPOSSUM FUR COATS

7 Only TO CLEAR

A matchless coat for every occasion. Beautiful, long-haired pelts, superbly tailored in 1947 stylings. Sizes 12-14-16.

Regular $189.50 $88.88

LOOK MEN! HERE'S A BUY!

IMPORTED FLEECES

An overcoat you can step out in with any company. Dressy, you bet! Good looking, finely tailored in all the smart styles of 47 wear, fully lined, generous pockets. All sizes. REG. $40.00. CLEARING $29.88

Sensational Reduction For This Clearaway Sale!

Regular $150.00 CLEARANCE PRICE $99.88

Ladies' "Coney" FUR COATS

Slashed in Price!

Regular $150.00

Ladies' "Coney" FUR COATS

(Australian Dyed Rabbit)

Soft, luxurious fur coats styled to perfection for wear in 1947. Smart new collarless models with push-up sleeves. Beautiful natural skins and looks just like muskrat. Sizes 12 to 20.

LADIES' SEAL FUR COATS

(Australian Dyed Rabbit)

An almost unbelievably low price—because we're clearing out broken lines. Gorgeous black seal coats—soft and luxurious—and styled in the season's latest fashion. A remarkable buy but only a limited quantity —better hurry. Sizes 11-12-14. REG. $175. CLEARING $99.88

ARMY AND NAVY DEPT. STORE

TO A NEW YEAR

Not, we trust, marked by the ruin of rapidly broken resolutions — but shining out in a blaze of glorious victory over our less glorious impulses.

May 1947 bring you a full measure of Health, Happiness, and Prosperity.

HAYWARD LUMBER CO. LTD.

EDMONTON

Tax-evading homemade Chinese cigarettes are more of a menace to the Chinese cigarette industry than influx of imported brands, manufacturers state.

PRINCESS
TONITE - WEDNESDAY
"TANGIER"
With Maria Montez—Robert Paige—Sabu
— PLUS —
"Springtime in the Rockies"
With Gene Autry—Smiley Burnette
Continuous New Year's Day Matinee commencing at 1:30 p.m.
COMING THURSDAY
"The Bad Bascomb"
"Double Exposure"

CAPITOL
Cleaners & Laundry
For All Your Cleaning and Laundry Needs
Carry, Save —
Cleaning Suits, Dresses 49c
Thrifty Wash, 10 lbs., 69c
All Flat Ironed

Defence of Ireland 'Headache' For British, Americans, Irish

By Michael Rooney

DUBLIN, (CP)—The recent purchase of three British corvettes, the decision to obtain three more, and the appointment, after discussions with the British Admiralty, of an American-born Royal Navy officer as commander of the Eire fleet have thrown into the limelight the defence problem of "the troubled isle."

It is a problem in which three peoples are vitally interested—the British, the Americans and the Irish themselves. It provided headaches for the strategists of the Second Great War and apparently is as far from final solution as ever.

In the dail, Gen. Richard Mulcahy, slim, greying leader of the opposition, asked, "Will the minister for defence state whether any steps have been taken, or whether it is proposed to take any steps, to relate our plan for defence to those of other countries with interests in the Atlantic ocean?"

Gives Answer

"The answer to both parts of the question," said Defence Minister Oscar Traynor, " is in the negative."

It is fair to assume that the over-riding consideration in that reply was the existence of Partition. It is no secret that Prime Minister de Valera during the war would have been prepared to come to an arrangement with the United Kingdom for the defence of Ireland if he had been given authority for the whole island and not just for Eire.

When war came, Eire declared for neutrality. The prime minister and his ministers never lost an opportunity of declaring the armed forces would be used to fight invasion from which ever side it came.

But the Irish people smiled. They knew the rifles carried by Eire troops were British rifles; that the local defence force (home guard) used United States Springfields; and that Dublin's few anti-aircraft would have been more numerous if hard-pressed Britain could have spared more.

Helped With Advice

Countries do not first arm those they plan to attack, argued the people. And there is not the slightest doubt that Britain helped with advice as well as guns. In fact, there was a well co-ordinated plan of Anzio-Irish action ready for operation if the Germans struck at Eire.

But a new war might throw things into different perspective. Eire might not be as lucky again. Co-operation might have to be on a much more definite basis.

There can be no doubt that these are considerations which have been given careful thought by the Eire government's military advisers. The answer to the problem may be found in the fate of Eire's application for membership in the United Nations.



Firemen Morris Griffin is feeding from his lips a canary rescued 10 years after it was buried in debris in New York's recent tenement disaster. For 40 hours, firemen and rescue squads frantically working to release trapped persons, heard the small bird, but could not reach it until all known victims were taken out.

3 Fires Blamed On Pyromaniac

VANCOUVER, (CP) — Police and fire authorities Tuesday sought a pyromaniac believed responsible for three fires here in four days and the sending of threatening letters to residents of an apartment building.

A three-alarm fire early Monday damaged a large, empty warehouse, used during the war by West Coast Shipbuilders, and imperilled 25 persons living in an adjoining tenement. All escaped without injury, roused from sleep by a caretaker.

The flames were halted before reaching the tenement but the warehouse was left a charred shell with damage estimated at $7,000.

"The fire was deliberately set," said Fire Warden Archie King.

Two residents of the Kitsilano district received "arson threats" Saturday. S. W. File, owner of an apartment block, and J. Copeland, caretaker, both received letters.

Arson was suspected in a fire which destroyed a west end building housing five families, Christmas eve, and also in the destruction of the office of the Auto Metal and Radiator Works the same night.

Expect Streamline Inspection By New Standards Division

OTTAWA — The creation of a standards division of the department of trade and commerce under the direction of Alan F. Gill, as recently announced by Hon. James A. MacKinnon, minister of trade and commerce, has aroused considerable speculation in many quarters.

It would appear that the division will work toward these objectives:

1. Complete streamlining of existing weights and measures inspection service. The present service deals with such matters as inspection of scales, gas and electric meters, and other weighing and measuring devices.

2. Establishment of definite commodity standards in respect to a wide variety of manufactured goods.

Improvements Possible

The measurement of gas for household use, either natural or manufactured, and the metering of electricity are two cases where the systems of measurement could be improved.

Of even more importance to Canada as a whole is the matter of commodity standards.

If Canada is to become more and more important as an exporting nation, it is recognized goods that go out under the label, "Made in Canada" should be standard in quality. Only in this way will the dominion be able to build up and hold important markets. Canada intends to take a page out of Great Britain's book in this respect. Britain became known throughout the world as a nation which exported goods of uniform standard.

Domestically, during recent months, there has been a wide public demand for action along these lines.

Created During War

Before the war Canada did not have any such system. But with the creation of price control the prices board set up a commodity standards division in order to prevent degradation of goods. It was realized that price control would be useless unless the quality of goods was maintained in relation to prices.

For instance, shoes may be marked so the buyer will know just what quality he is getting for his money. The salesman will not be able to pawn off a third-class shoe for a first class price, certainly not without the purchaser knowing about it.

Mr. Gill, who takes over the new division, seems well qualified for the job. Born and educated in Vancouver, he graduated in 1924 from the University of British Columbia. After a year's experience in British Columbia industry, he came to Ottawa to join the department of mines and resources where he was engaged in fuel research.

Mr. Gill organized the codes and specifications section dealing with commodity standards generally, and the national building code.

He later worked with the British standards institution in 1939 and on returning to Canada was seconded to the department of munitions and supply and became assistant director general of munitions. In 1942, he became production manager of Ram tanks for the Montreal Locomotive Works. On loan to the British government, he was sent to Germany in 1945, as director general of reparations in the British zone. He has now been recalled by the Canadian government to assume his present post.

Plans Walk Rope Across Niagara

NIAGARA FALLS, (CP) — Opposition notwithstanding, Arthur Troxtl of Miami, Fla., says he will walk across the swirling Niagara gorge on a wire 2,000 feet long and two inches thick but he won't say when.

The "when" is important because it may determine whether Troxtl can out-manoeuvre authorities who have expressed objections to his wire-walking proposal. Neither he nor his manager, Edwin Brockman of Buffalo, N.Y., would divulge details.

"If we can get permission from the authorities, we would rather work hand in hand with them," said Brockman. "But we have figured out an angle that will work. We will announce the exact spot the day of the stunt. That's because we expect a lot of opposition."

Troxtl, who also calls himself Arturo the Great, said he could not understand why the authorities were unwilling to let him risk his neck. The 35-year-old stunt man and former circus Acrobat said he has worked over water before and at heights greater than that of the Niagara gorge.

The first time he worked above water was 18 years ago. He crossed the Danube river on a ferry cable.

THE CLUE

Little Tommy was being shown round the zoo for the first time, and showed great interest in all the animals.

"What's this?" he asked, stopping in front of a large bird.

"That's an emu," answered his father.

"And what's this?" asked Tommy, stooping in front of an animal.

"That's an emu."

"What funny names! What use are they?"

"You'll find out when you start doing crossword puzzles," came the weary reply.

NEW YEAR'S DAY FOR SIX DAYS
DOORS 12.30 — FEATURES AT 12.45, 2.55, 5.05, 7.15, 9.30
The Greatest Celebration The Screen Has Ever Seen
(IN GLORIOUS NEW TECHNICOLOR)
All Through Canada, Wherever Music is Played, Jerome Kern's Wonderful Music is Right on the Top. These Tunes from "Centennial Summer" are Giants Among Today's Songs.



JEROME KERN'S
CENTENNIAL SUMMER
in TECHNICOLOR!
20th CENTURY-FOX
Starring
JEANNE CRAIN
CORNEL WILDE
LINDA DARNELL
WILLIAM EYTHE
WALTER BRENNAN
CONSTANCE BENNETT
DOROTHY GISH
Produced and Directed by OTTO PREMINGER
Songs
"All Through The Day"
"In Love In Vain"
"Up With The Lark"
"Railroad Song"
"The Right Romance"
"Cinderella Sue"
On the Same Program
Cartoon In Color
"DINKY FINDS A HOME"
Novelty "WINTER HOLIDAY"
NEWS OF THE WORLD
Capitol
A Famous Players Theatre
Today Only: Bob Hope in "MONSIEUR BEAUCAIRE"

EMPRESS
2 FEATURES HELD OVER
LAST 3 DAYS

Lucille BALL
John HODIAK
— in —
"TWO Smart People"
with LLOYD NOLAN
A thrill-a-second love-story.
2nd FEATURE
Adele Mara
Warren Douglas
Richard Cortez
in
"The Pilgrim Lady"
Mysterious murder thriller.

VARSCONA
ENDS TONITE
Robt. Cummings in "YOU CAME ALONG"
"PENTHOUSE RHYTHM"
STARTS TOMORROW 2:30 P.M.
HEDY LAMARR, ROBT. WALKER
"Her Highness and the Bellboy"
Plus "CARIBBEAN MYSTERY"
HAPPY NEW YEAR
1947

ROXY
ENDS TONITE
Claudette Colbert in "No Time for Love"
Laurel & Hardy in "Nothing But Trouble"
STARTS TOMORROW 2:30 p.m.
Gail Patrick - Mischa Auer - "Rochester"
"BREWSTER'S MILLIONS"
HIT NO. 2
CHAS BOYER — JEAN ARTHUR
"HISTORY IS MADE AT NIGHT"
Set your Alarm
1947

AVENUE
ENDS TONITE
Nelson Eddy in "Kickerbocker Holiday"
East Side Kids in "In Fast Company"
STARTS TOMORROW 1:30 p.m.
BETTE DAVIS
in "THE CORN IS GREEN"
HIT NO. 2
LAUREL and HARDY
in "NOTHING BUT TROUBLE"
For Our NEW YEAR'S EVE SHOWS TONITE
Tickets still available.
Set your Alarm
For Our NEW YEAR'S EVE SHOWS TONITE
Tickets still available.

STRAND
COMING THURSDAY
Hold on to Your Hats! The MARX BROTHERS Are Back in Their New Laugh-Howl!
"A NIGHT IN CASABLANCA"
— ADDED HIT —
Gun Law Cracks Down on a Wide Open Town
KIBBY GRANT and FUZZY KNIGHT
IN
"GUN TOWN"
TODAY and WEDNESDAY
"State Fair" and "Blazing the Western Trails"

GARNEAU
PH 32364
DOORS—6:30 SHOW—6:45
TONITE
WED. and THURS. CLAUDETTE COLBERT JOHN WAYNE
"WITHOUT RESERVATION"
One More Tomorrow
On Stage 8:30 "What Do You Think?"

DREAMLAND
TODAY AND WED.
New Year's Eve Gala Show
Secure tickets now. Only 50c incl. tax.
ZIPS WITH HA
"TARS and SPARS"
Animal Cartoons
Barber-shop Ballads
Community Sing, Etc.
Many Fine Gifts
DANNY KAYE in
"WONDER MAN"
FUNFUL—MIRTHFUL
— ADDED —
"Thundertown"
Dreamland's New Year's Eve Show — Edmonton's Greatest Entertainment

GEM Theatre
TODAY - WEDNESDAY - THURSDAY
"THROW A SADDLE ON A STAR"
With National Barn Dance Group
— PLUS —
"INCENDIARY BLONDE"
With Betty Hutton - Arthur de Cordova

STEWART GRANGER
caught in the flame of a fiery romance . .
JEAN KENT
as the dancing gypsy

CARAVAN
HAPPY NEW YEAR
NOW THRU FRIDAY
RIALTO
PLUS UNIVERSAL NEWS
1947



"RING OUT THE FALSE...
RING IN THE TRUE"
Tennyson, "In Memoriam"

A HAPPY NEW YEAR TO YOU
1947

JOHNSTONE WALKER
Edmonton's Own Store . . .
Established Over 60 Years Ago

City to Hail New Year With Merry Celebration



SAW TODAY: W. H. "Bill Wil... preparing for a gala New Year's Eve celebration;

AND

Charlie Gregor turning off Jasper Avenue onto 103 street, on his way to work; **Harold Williams** discussing resolutions brought forward at the Tuxis Parliament; **Brad O. Doten** alighting from a street car at 102 street and walking south; **Ernie A. Myles** heading in the same direction; **Mary Speakman** walking east on Jasper avenue from 115 street on her way to work; **Audrey Mitchell** doing some shopping.

One type of malaria occurs as far north as Leningrad, Russia.

With heavy reserves of paper horns, other assorted noisemakers and tons of confetti and gaily-colored streamers, Edmontonians were ready Tuesday to hail the arrival of 1947 tumultuously and merrily.

FOR THE MOST part citizens both young and old were glad to see the last of 1946 with its upward spiral of living costs, protracted industrial strife, and continued housing and other shortages. There was hope in their eyes as they looked into the New Year.

Hotels and clubs reported a sell-out of reservations for New Year's Eve functions.

Officials at the Macdonald hotel said that 600 would attend the annual New Year's ball that will not end until 2 a.m.

OTHER DANCES were scheduled at Club Roosevelt and the Trocadero. The latter club, opening for the first time New Year's Eve, has had all reservations taken up many days in advance.

A New Year's Eve dance and Jamboree is scheduled at the Recreation Hall 114 avenue and 127 street and a similar event will be held at the Silver Glade hall.

Calder Community League hall will be the setting for a grand frolic with a similar function in McCauley Community hall.

TEEN CLUBS will stage a New Year's Eve celebration in the former U.S.O. hall and there are air force and army dances billed at Northwest Air Command and Prince of Wales armory respectively.

For those not inclined to dance there will be special midnight shows, frolics and prize-giving functions in most of the city theatres.

Rialto, Capitol, Garneau, Varscona, Roxy, Avenue, Dreamland, Empress and Strand have all planned special preview movies starting before midnight.

Skating rinks and ski slides will draw their quotas of enthusiasts eager to skate or ski in the New Year.

IN ADDITION there will be numerous private parties held in homes.

Several city churches have arranged watch night services.

Main feature of New Year's Day will be the levee of His Honor Lieutenant-Governor J. C. Bowen to be held in the legislative building from 3 to 5 p.m.

Canadians and Capitols, two redhot rivals in junior hockey circles, will provide puck fans with a spicy attraction at the arena New Year's evening, starting at 8:30 o'clock.

MEMBERS OF the Edmonton chapter of Alcoholics Anonymous, who are staging a "keep-on-the-wagon" campaign during the holiday season, will hold a dance in their club room on 108 street New Year's Eve.

OLD ESTABLISHED PLUMBING, HEATING AND SPRINKLER CONTRACTING FIRM REQUIRES JOURNEYMAN PLUMBER

Capable of assuming duties of plumbing superintendent. Steady employment with attractive remunerative arrangements available. BOX 289, JOURNAL



TONIGHT

Grand Opening

NEW YEARS EVE

DANCING 9 to 2



BOB LYON AND HIS Serenade in Blue

FEATURING

BOB McMULLEN and his arrangements — Vocals by PERCY BROWN

$2.50 PER PERSON (tax incl.)

NEW YEAR'S NIGHT

"DANCING AT 8:30"

A special dance night planned to accommodate patrons who may have been unable to secure admission on our Opening Night.

ADMISSION — 75c per person
Table Reservations — 50c per person

Reservations PHONE 21752

TROCADERO

formerly THE EMPRESS THEATRE 103rd Street

K of C Lodge Entertains

In honor of William A. Wells, Supreme Special Agent Knights of Columbus, members of the St. Joseph's General Assembly 4th degree Knights of Columbus, entertained at a dinner in the Macdonald hotel Monday evening. A former Edmonton resident and worker in the Knights of Columbus, Mr. Wells is now residing in the United States.

Presiding at the dinner was Faithful Navigator Joseph A. Nadeau. Archbishop J. H. Macdonald of the Roman Catholic archdiocese, Edmonton, was also an honored guest at the meeting, and gave a brief address.

Mr. Wells, addressing the meeting, spoke on the meaning of the 4th degree of Knights of Columbus, that of patriotism, outlining what it is and what it should be.

Breeders Group To Meet Jan. 7

The annual meeting of the Edmonton District Thoroughbred Breeders' Association will be held on Tuesday, Jan. 7, at the Macdonald hotel. Breeders from all parts of Northern Alberta are expected to attend.

J. M. McCallum, of the Dominion production service, Ottawa, will be the principal speaker. He recently returned from England where he purchased a number of purebred and thoroughbred sires on behalf of the Dominion department of agriculture.

It is understood that one of the thoroughbred sires will be loaned to the Northern Alberta District Thoroughbred Breeders' Association.

Staff of Hotel Has Yule Party

The usual quiet, dignified atmosphere of the King Edward hotel dining room gave way to laughter and merriment Monday evening when the hotel employes held their annual Christmas party.

A SING-SONG under the direction of Rod Morrison and Mrs. Van Deelan accompanied by Mrs. Bowers preceded the early arrival of Santa Claus. The merry old gent presented gifts to staff members, from a brightly decorated Christmas tree.

A buffet supper followed after which songs by Miss Patricia Fox and dancing, was enjoyed by all present.

Guests of the evening included Jack Calhoun, Jerry Brown and Mrs. Doris Elliott, as well as wives and husbands of members of the staff.

THE VERY SUCCESSFUL evening was due to the efforts of Mrs. Miller Riedwig, Mrs. Avla Hanford and Mrs. James Patterson.

Giant sand dunes of Kitty Hawk, N. C., travel as much as 20 feet a year.

—DANCING— AT THE —MEMORIAL— —HALL—

NEW YEARS EVE

Join with us in greeting the New Year

Fun and frolic for all
Dancing 9 to 2

Admission $1.00

Dance to HUGO MILLER and his Legionnaires

Blaze Damages Flooring of House

Slight damage to the flooring of a house at 11917 79 street was caused by a fire which broke out about 45 minutes after midnight on Tuesday. The house is occupied by Ralph Meier. The blaze is reported to have started between the flooring and the basement ceiling.

Cause of the fire is still unknown. District Chief Thomas Hardy with firemen from Halls No. 5 and 7 soon extinguished the flames using only one line of hose.

PIANO STUDENTS! Learn as you enjoy yourself with Roberts!

POPULAR PIANO COURSE. You start by combining chords including with an interesting and full accompaniment. A delightful system of rhythm and harmony.

Roberts' School of Music
400 Birks Bldg., Edmonton Phone 23516

R. F. Mainwood
OPTOMETRIST
521 Tegler Building
Phone 22706



GIANT NEW YEAR'S EVE BALL

featuring

Stan Fraser's Orchestra with June Sherwood, vocalist

at the

SILVER GLADE

124th St. and 105th Ave. Phone 81362

Dancing 9 'till 2 a.m.

REGULAR DANCE WEDNESDAY NIGHT

Limited Number of Tickets on Sale at Door New Year's Eve. $5.50 per couple.

Edmonton Bulletin

Phone 26121 — EDMONTON, ALBERTA, TUESDAY, DECEMBER 31, 1946 — Page Eleven

In This Section

WOMEN'S PAGE -- COMICS
FEATURES -- WANT ADS



TO DIRECT TUXIS PARLIAMENT: New leaders of the Tuxis Parliament of Alberta named at the Monday afternoon sitting of its 27th session, pictured above are, left to right: **Alf Hosking**, Vegreville, alternate; **Bob Hatfield**, Calgary, leader of the opposition; **Lorne Calhoun**, Edmonton, the new premier and **Bill Dalby**, Edmonton, deputy premier.

—Photo by McDermid's Studio

Lorne Calhoun Chosen as Session Ends

Tuxis Parliament Names Premier

Lorne Calhoun of Edmonton, University of Alberta physics student, was named premier of the Tuxis Parliament of Alberta at sessions held Monday afternoon. He succeeds Jack Pritchard, also of Edmonton.

LEADER OF THE opposition is Bob Hatfield of Calgary. Deputy premier is Bill Dalby, Edmonton, who is also a student at the University of Alberta, in the physics department. Alternate is Alf Hosking, Vegreville, arts student at the university.

It was decided that the next session — the 28th session — will be held next year in Lethbridge.

Tuesday saw the prorogation of the parliament by Dr. W. H. Swift, lieutenant-governor of the Tuxis Parliament. This brought to a close the five-day session during which many resolutions and bills affecting youth were passed, in addition to much work accomplished in leadership training.

This 27th session of the parliament was opened at the Legislative buildings, the council chamber at the buildings and at St. Stephen's College.

A THREE-FOLD resolution affecting religion and youth was passed in which the church, youth and the Tuxis Movement, and other youth groups were urged to shoulder responsibility in bringing about reforms.

The resolution was passed because it was felt that Tuxis boys should take a stand on questions regarding the church that "the church was not sufficiently challenging the forces that work for social injustice, racial prejudice and economic hardships, and that the church is not adjusting itself to meet the changing needs of youth, and that the church should be the most vital single influence in the world community."

IN THE RESOLUTION, it was urged that "the church should speedily encourage Protestant union; take a stand on political issues; take a stand on racial problems encouraging racial fraternity; suggest inter-religious gatherings of Catholics, Protestants, Jews for the purpose of diminishing intolerant attitudes, and expand its education effort by sponsoring discussion groups on Christian attitude to the problems of today; help young people develop their social, mental nd spiritual capabilities."

The Tuxis Movement and other church youth groups were urged to stress personal problems in its devotional periods; undertake Bible interpretation and study of comparative religions.

YOUTH, GENERALLY, was urged to participate in church responsibility; support the church in its effort to co-operate with young people in sponsoring group discussions and "make the church and its ideals more a part of the daily life of youth."

For Teams Making Overseas Trips

Minister Advocates Federal Aid for Hockey

Canada, as the birthplace and cradle of hockey, should be represented in any world championship hockey tournament and the team representing the Dominion should receive financial assistance, when necessary from the federal government for overseas trips, in the opinion of Hon. Jas. A. Mackinnon, federal minister of trade and commerce.

"I BELIEVE it is in the national interest as well as being important from the standpoint of prestige of this country to have Canada represented in all world championship hockey series," the minister stated.

"If the best Canadian team has not sufficient guarantee to make trips to Europe or elsewhere in these world championship competitions I think the Dominion government could well give consideration to financial assistance," he added.

Mr. MacKinnon's remarks on the subject of government financial assistance to Canadian teams have resulted from the situation now prevailing with Canada going unrepresented in a world championship hockey series being played in Europe.

Several Canadian teams, including last season's Allan Cup winners, Calgary Stampeders, and Edmonton Canadians, western Junior finalists in the Memorial Cup series, had to turn down invitations to represent the Dominion in the championship competitions because of an inadequate money guarantee.

Mr. MacKinnon said it is now too late to have the matter discussed by the federal government as far as the forthcoming European championship series is concerned but he felt the matter should be discussed before future world competitions are arranged.

MR. MACKINNON is leaving Edmonton Tuesday night for Ottawa where he will prepare for the opening of parliament on Jan. 30.

Monday, he conferred with J. J. Saucier, K.C. president of the Calgary Board of Trade, who made further protest about the moving of Military District 13 from Calgary to Edmonton.

The minister said the protest of Calgary will be given "consideration and study, just as any other representation is studied, but it is not an official reconsideration of the decision of the cabinet to locate the MD headquarters in Edmonton."

Ten Below Here New Year's Eve

Colder weather will herald arrival of the New Year in Edmonton, according to forecasts given today by the weather office. Continuous snow is expected to fall throughout New Year's Eve, clearing by mid-afternoon Wednesday. It is anticipated that the mercury will go down to 10 below overnight, and remain at approximately that temperature throughout New Year's Day.

Highest temperature recorded in the city Monday was 18 above at midnight. The low was eight below at 7:30 a.m. and the overnight low recorded overnight was six above at 7:30 a.m. Tuesday. For the 24-hour period ending at 5:30 a.m. Tuesday, 2.1 inches of snow was recorded.

Thomas F. Crossen, Grain Buyer Dies

Grain buyer in Saskatchewan and Alberta for the last 30 years, Thomas F. Crossen died in Onoway Monday night. He was 66 years old.

MR. CROSSEN has been employed as a grain buyer in Onoway for the past 12 years, coming to that town from Manitou, Sask.

He is survived by his wife, four sons, Fred and Douglas all of Edmonton and Frank of St. Paul, Alta.; two daughters, Mrs. J. C. Davidson and Mrs. J. Warner both of Edmonton.

A funeral service will be held at 2 p.m. Friday in Howard and McBride's chapel with the Rev. A. Magee officiating. Burial will take place in Edmonton Cemetery.

433 War Veterans Draw Allowances

Year-end records of the department of veterans' affairs show that at the end of 1946, 433 veterans in the Edmonton district were drawing out-of-work allowances. Although this number is smaller than that for the same period last year, it shows an increase of 54 over the past week. More than 400 of this number have been drawing out-of-work allowances for a period of between one and nine weeks.

Seahorse ashes, mixed with pitch, and rubbed on the head, was an ancient remedy for baldness.

We Extend Best Wishes In the New Year

COMRIE
UTILITY SALES AND SERVICE
10507 82 Ave. Ph. 31339

NEW YEAR'S EVE 'TEEN DANCE

AT

USO HALL

Corner 100 St. and 101 Ave.
MUSIC BY

BRUCE MATHEW'S ORCHESTRA

Dancing 9:30 p.m. until 1 a.m.

WISHING ONE AND ALL A HAPPY AND PROSPEROUS 1947

ROTO Insulation

NEW YEAR'S EVE JAMBOREE

FUN! FROLIC! NOVELTIES!

The Place
RECREATION HALL, 114th AVENUE & 127th STREET

DANCING 9 TILL 1 — ADMISSION $1.00

HERB TAYLOR'S ORCHESTRA

LUCKY DRAWS FOR NYLONS

Under auspices Loyal Order of Moose.

Bank Clearings, Tax Collections

New Records Set As Year Concludes

Bank clearings, city tax collections, sales of city-owned property, and building permits issued all broke previous records by substantial margins, and are indicative of the industrial and commercial growth of Edmonton during 1946.

BUILDING PERMITS issued in approximately $14,240,000 for the year to beat the former record of $14,438,319 established in 1912, and is approximately 50 per cent higher than the 1945 total.

City tax collections also established an all-time record as approximately $3,753,204.62 poured into the city treasury from this revenue source. The previous record was set in 1945 when $3,304,050.52 was collected.

SALES OF CITY owned land also established a record as approximately $1,176,634 was raised from this source despite a sharp decline in sales during the fall months.

The 1946 sales total is $139,802 in excess of the $1,036,832 accruing from 1945 sales.

Sales during December this year amounted to $30,500 compared with $44,127 in December 1945.

Patronage on Edmonton's transportation system swept to more than 70,000,000 above the estimate of 70,000,000 passengers for 1946 with an estimated total of 36,641,000 passengers, compared with 34,039,535 for 1945, an increase of 2,600,000 passengers.

CUSTOMS COLLECTIONS for 1946 will be more than $1,560,000 ahead of 1945 on the basis of figures released by officials here at the end of November.

Gross earnings of the city's five utilities also show sharp increases, and it is anticipated that revenue from taxes and net surpluses will exceed the $1,200,000 mark by a substantial margin.

Trouser Thief Strikes Again

Two more pairs of trousers received the usual thorough going over at the hands of Edmonton's "pant pincher" Monday night. This time a gain of $150 was made by the thief who preys on unsuspecting roomers, who leave large sums of money in their trouser pockets and their doors unlocked.

GEORGE LAKUSTA, who rooms at 10026 103 avenue, awoke Monday to find that his pants had vanished from the room, $106 richer and with room to spare in case the latter found the pants outside the dimming he had money was gone, and Lawrence Montgomery, roomer at 10315 99 street, known only as "Al," suffered a sad loss under similar circumstances.

Three other persons also reported activities of pants prowlers, Shirley Clement and Laura Muller, Western rooms, told police their premises were entered Sunday night or Monday morning. Missing are four bottles of cologne, a bottle of perfume a box of powder and two clocks.

A SHIRT, CAMERA, pocket watch and sweater, all valued at a total of $80, were stolen from a trunk in the room of N. Gillies, 10722 108 street. The man told police he was in hospital between Nov. 6 and Dec. 18 and the articles were stolen during that period.

Now Enjoying City Life

With $300,000, No Worries Arsenault "Takes It Easy"

Spud Arsenault, veteran northland prospector who hit the jackpot last summer in the sale of gold finds to a large company for a reported price of $300,000 is "taking it easy these days."

SPUD IS LIVING quietly at a hotel in Edmonton "just resting up and enjoying life," he told a representative of **The Edmonton Bulletin** Tuesday.

"It's nice to get away from the north for awhile. This city life is doing me good. I've gained weight and I enjoy my meals a whole lot better than I did in the north. I may stay out of the north for good," he added.

He still has interests in the Yellowknife district and he worked a while at prospecting this summer but he isn't sure when he'll return, if at all, to the far north.

STILL A BACHELOR, despite high pressure to "marry me off" while on a trip to New York last summer, Spud is enjoying himself.

"I've taken up skiing for exercise and find it a lot of fun. I also attend all the hockey matches and get a real bang out of them," he said.

Work in the rocky bushland of the far north is a hard life, Spud thinks. Besides the cold of winter there's the mosquitoes in summer.

"EDMONTON SUITS me just fine. I have no plans to enter business as yet. I just want to rest and enjoy myself," the jackpot gold prospector concluded.

Dry Cleaning!

Spring COATS, Ladies' Two-Piece Tailored SUITS, Men's SUITS, Plain and Pleated

CASH AND CARRY

Dry Cleaned and Pressed **49c**

Take to offices below:

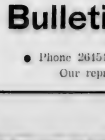
Dollar Cleaners

11252 Jasper Ave.—Ph. 84031
10361 Jasper Ave.—Ph. 84032
10050 102nd Ave.—Ph. 24330
Factory: 9535 106A Ave.—Ph. 23512



A Sincere Wish for a Happy and Prosperous New Year

M. D. Mullart LTD. LUMBER BUILDING SUPPLIES



Or any type of printing for that matter . . . is a specialty with

Bulletin Printers

LIMITED

● Phone 26151 ●9516 - 101 Ave.

Our representative will call

By Government Agencies

1,496 Housing Units Provided in Edmonton

A total of 1,496 accommodation units have been provided in Edmonton during recent years by the Dominion, provincial and municipal government, it was disclosed Monday in a statement issued from the city commissioners' office.

OF THIS TOTAL 700 houses were constructed by Wartime Housing Ltd., a Dominion government company, and 250 more are to be erected by the company during 1947.

A total of 120 homes have been provided by the department of veterans' affairs and 91 are in the course of construction by the department.

In addition to the 700 houses erected by Wartime Housing Ltd., the Dominion government provided an additional 181 units, 102 of which were at Camp 356, 40 at the exhibition grounds, 24 at the Bedwood building, and 15 at the Jesuit College site.

THE PROVINCIAL and municipal governments supplied 261 housing units under the joint building scheme carried out with materials salvaged from Dawson Creek war installations.

In addition the city provided 224 temporary emergency accommodation units in different parts of the city, 95 of which were through the conversion of Stout houses, 27 at the exhibition grounds, 54 in converted army huts, 13 at the children's shelter, eight at the United States Army Air Force Base, 22 in huts on 109 street, and 14 in CWAC huts near the Prince of Wales armory.

A TOTAL OF 429 houses or suites are scheduled for construction by the Dominion government or through Dominion government agencies in 1947. This includes 220 by Wartime Housing, 91 by the department of veterans' affairs, and 88 suites by Housing Enterprises at the old penitentiary site.

Fire Prevention Drive Pressed

Inspection of public buildings as to their equipment in handling possible outbreak of fire is continuing rigidly, R. H. Moore, provincial fire commissioner said Monday.

THE CAMPAIGN which commenced last September is being pressed with the greatest rapidity possible within the limitations of personnel and equipment, and is being carried out in the concentrated areas of villages, towns and cities of the province, he said.

Several buildings in Edmonton have already been inspected, said Mr. Moore, and in several cases were found to be lacking in requirements of provincial fire regulations.

Adjustments in these cases have been ordered and will be re-checked by the authorities to be certain that the letter of the regulations is being observed.

FIRST ON THE LIST to come under inspection are buildings where there is a concentration of persons residing, hospitals, hotels, apartment buildings and especially business premises over which numbers of persons and families are residing, were included in the fire prevention program.

"The people are definitely fire conscious now," he said. "We are receiving many calls for inspection under inspection are buildings

Open Inquest Into Pedestrian's Death

Official identification of the body of George Thomson, who died in hospital here Christmas Day as a result of a traffic accident on Dec. 20, was carried out at an inquest which opened Saturday morning. The hearing was adjourned until Jan. 8.

Thomson was struck with an auto allegedly driven by Homer R. Kellough, Hillcrest apartments. Mr. Thomson was 81 years old.



P-63
PASTEURIZED FOR YOUR PROTECTION

Clean-Up Yule Trees

The annual clean-up of Christmas trees that vendors failed to dispose of during the festive season is now underway, and the volume of work to be done this year is causing some concern to civic officials.

LAST YEAR one truck load of trees was removed from the market square, but this year three loads were required to clear up the residue.

It is expected that next Christmas vendors, as well as paying stall space on the market square, will be required to make a deposit to cover the clearing up of trees not sold.

Throughout the city on vacant lots many trees were abandoned by vendors, and these will have to be cleared up by city workers.

IT IS PROBABLE that regulations regarding the sale of Christmas trees will be drafted during 1947 to guard against the abandonment of unsold trees by vendors.

62 Girls Work Minus Friction

REGINA, Dec. 31 -(CP)—Some friction might be expected where 62 amateur cooks use one kitchen but the girls all the Hostess House residence here claim not a skillet has yet been thrown in anger during the mealtime scramble.

About 40 of the cooks are ex-servicewomen students at the Canadian Vocational Training school across the street from their home which is supervised by the YWCA. Most of them are studying to be stenographers, dressmakers and hairdressers but others are taking home economics and academic courses. The remainder of the girls have jobs in the city.

EACH GIRL at the residence has a locker for her own cooking utensils and food, and prepares it in her fashion on a huge army-type stove in the communal kitchen.

However, the girls live four to a room and usually work in a quartet with one girl doing the cooking for a week while the others do the room-cleaning and other odd jobs.

Confusion in the kitchen is also minimized by a shift system under which the first group start their cooking at about 4:00 p.m. and the three other shifts come along at half-hour intervals.

THE RESIDENCE, formerly used by the air force, was opened to the girls last April when the city decided that such accomodation for ex-servicewomen in training was needed. Now there are 62 "Canadians" but preference for entry is given to the "service types". The house is always filled to capacity.

To counteract any signs of sloppiness in the kitchen the girls have formed their own house committee and pay a fine of 25 cents before they redeem any utensil carelessly left lying about. Proceeds so far have paid for a Christmas party.

Mrs. J. M. Fisher, a YWCA director who is resident hostess at the residence, says she has had a "wonderful" time since she started at the project and the co-operation shown by the girls is "amazing."

BESIDES meal rooms furnished with two double-decker army bunks and dressing tables, the girls have a communal dining hall and a lounge. They can have their meals quiet only one but they friends must wear at 11 p. m.

There are no rules regarding when residents may entertain male friends at their dwelling, however.

"Most of the girls went straight from school to the services where they had plenty of discipline and here they are being rehabilitated with a minimum of rules," Mrs. Fisher said.

Many of the girls are from Saskatchewan cities but several come from other provinces. Youngest is 14-year-old Joyce Entwhistle who lives with her ex-WD sister Hilda, both from Parkman, Sask. But generally they are in their early 20s.

In South Africa a native white, especially a Dutchman, is called an Afrikander.



MARRIED 51 YEARS: Mr. and Mrs. J. H. Weston, 10852 78 avenue, who will mark their 51st wedding anniversary on New Year's Eve. They were married in Canmore. Mrs. Weston is the former Miss Caroline Young, daughter of Mr. and Mrs. Charles Young, who were among the first settlers in Chilliwack, B. C., where Mrs. Weston was born 69 years ago. Mr. Weston was born in Leicestershire, Eng., 70 years ago. He is a retired CPR engineer, and came to Canada 58 years ago.

Starlet "Wants None of it"

Latest Movie Feud All About Haircut

By Virginia MacPherson

HOLLYWOOD, Dec. 30 (BUP) — Comes now the latest movie feud: this time between Kristine Miller, a beautiful Danish starlet, and director Byron Haskin. They're battling it out over a haircut.

Namely, Miss Miller's. Haskin says she's gotta have a three-inch feather trim. Miss M. says she won't. And she has a special reason.

Two weeks ago the film hair stylists association voted her the actress with the "most photogenic blonde hair" in town. Twenty-two inches long, it is. In silken strands that hang halfway down her back.

AND IT'S TAKEN her at least 10 years to get it there.

Now comes along a mere male with orders to "chop it off." The very idea is enough to reduce Miss Miller to tears.

"I go home every night and just look at it," she said. "I'm even scared to go into the hairdresser's at the studio for fear he's told them to get me sheared."

The battle started, Miss Miller explained, when producer Hal Wallis gave her one of the top roles in his "I Walk Alone," now in production at Paramount.

"I PLAY A HARD, sophisticated society divorcee," she said. "And Mr. Haskin thinks my long hair is messy. He says he's been looking through his wife's copies of Vogue and Mademoiselle. And all the models there have short coiffures."

That's what happens, Miss Miller moans, when you turn a man loose on a fashion magazine.

"I've tried to convince him an upswept hair-do would look just as sophisticated," she added. "But he looked at his magazines again and couldn't find any and so said no to that idea."

MISS MILLER HAS other reasons for not wanting to chop off her golden locks. For one thing, she says, her father would disown her.

"He's Danish," she explained. "And back home nice girls just don't cut their hair, I mean. That's a sure sign of a loose woman in Denmark."

Miss Miller tried all these arguments on Haskin. He wasn't impressed. He insisted she needs a short hair-cut to fit the part.

"She's supposed to have lived a hard, hard life in this picture," he declared, "she's brittle and glittery. She has to fit into cafe society."

AND THE WAY Miss Miller is now, Haskin added, she's just too darn wholesome. With her lush curves and that baby face, nobody'd take her for a lady who's lived—with a capital L.

"We can correct a lot of that with clothes and background and dialogue," Haskin went on. "But that hair, It's got to go. If I have to grab some scissors and snip it off myself."

Miss Miller tried appealing to her boss, producer Wallis. So did Haskin. But, Mr. Wallis was too smart for 'em. He said he was sitting this one out—on the fence. They'd have to battle it out for themselves.

And that's just what they're doing. But we saw of 'em, Miss Miller had a protective snood over those 22-inch strands. And the whole film hair stylists association on her side.

HASKIN HAD HIS script in one hand, his fashion magazines in the other, and a desperate gleam in his eye. He was sticking to Vogue and Mademoiselle.

We'll let you know who wins.

Mariette Mazarin in Aged Home

Former Opera Idol Discovered Penniless

By Georges Tardy

GRENOBLE, FRANCE, Dec. 30 (BUP) — A former opera idol, Mariette Mazarin, who at the height of her brilliant international singing career gave the world's first radio concert in New York, has been discovered penniless and half-blind in an old folks' home in Grignan in southeastern France.

Madame Mazarin, now in her seventies, was for 40 years one of the world's leading operatic artists. She sang before Tsar Nicolas and King Edward VII and was the confidant of such famous composers as Strauss, Massenet and Charpentier, whose works she helped to popularize.

BUT HER FAME DIDN'T last, and she dropped out of the public eye.

She has been found living on charity in a small provincial hospice in the department of Drome. Now her old friends from her native city of Grenoble are planning to come to her aid with a big benefit concert, in which she would sing again.

In her present miserable state, Madame Mazarin's only source of happiness is her store of memories from the great days when she was surrounded by admirers who showered her with gifts and flowers. She is proudest when she hears of the success of one of her former pupils, Mlle. Mazella, currently a star artist at the Metropolitan opera in New York.

THE FRENCH singer appeared in opera houses in most of the capitals of the world. Among her most famous roles were "Salome" at the Brussels opera and "Electra" in which she appeared with Enrico Caruso in New York.

It was after the first performance of "Electra," on Feb. 17, 1910, that Madame Mazarin, after coming out for 27 curtain calls, was visited in her dressing room by the inventor Leeds Forest.

Forest asked her whether she would consent to sing over "a little electrical apparatus" which would carry her voice to a waiting group of scientists, diplomats and newspapermen who were assembled to listen to the new invention more than 300 meters away.

MADAME MAZARIN agreed, and that night, in the presence of the Mayor of New York, she sang a concert. Radio concert. It was greeted enthusiastically by the press, which acclaimed her singing as much as it proclaimed the inventive genius of Forest.

During the World War of 1914-1918, Madame Mazarin gave up the opera stage and devoted her time to caring for wounded soldiers. She also organized many benefit performances to raise money for war victims. Later she started a singing school, one of the pupils of which was Mlle. Mazella.

MADAME MAZARIN has managed to conserve her celebrated "golden voice" and is eagerly looking forward to the time when she will once again sing at the benefit concert being planned for her by her friends.

Disease Situation In Alberta Well in Hand During 1946

While there was considerable communicable disease reported throughout the province during 1946 the situation remained well within control, and at no time approaching the alarming proportions experienced in former years, Dr. A. Somerville, director of communicable diseases and inspector of hospitals, said Monday.

The incidence of poliomyelitis (infantile paralysis) this year was much higher than last year, he said, adding however that the disease generally was of a mild type which had apparently run the limit of its course, no cases having been reported for a number of weeks.

Comparisons made on last year were not normal, he pointed out, in that 1945 was remarkably low in incidence of communicable diseases.

At present there was a larger than average number of measles cases, said the doctor, but the situation was well in hand.

With the average individual age increased considerably in Alberta there appeared to be an increase in ailments associated with age, he said.

"Considering everything we have been fortunate in escaping what might have been a much more difficult year insofar as communicable diseases are concerned," said Dr. Somerville,

City Building Record Set

Edmonton's building permit total for 1946 will exceed the $14,000,000 mark, and has established an all-time record for building in the city, exceeding the previous high of 1912 when a total of $13,438,319 was achieved. The total value of permits issued this year up to Friday last was $14,752,518.

DURING THE PERIOD a total of 1,747 permits were issued for the erection of homes with a permit value of $7,099,425. During December 13 home-building permits were issued.

A permit was issued Friday to Dominion Motors Ltd. for $6,000 covering the construction of a concrete garage building at 10721 Jasper avenue, and to the Canadian National Railways for $37,200 for the erection of a frame building in the Calder yards.

Merrick Drug Stores Ltd. took out a permit for $9,000 for a brick drug store at 9624, 111 avenue and Imperial Oil Ltd. one for $8,000 for a service station at 7215, 112 Ave.

Breeders' Society Dinner on Jan. 7

Annual banquet and dance of the Edmonton District Thoroughbred Society will be held at the Macdonald hotel on Tuesday, Jan. 7 commencing at 7 o'clock.

J. M. McCallum, assistant director, production service, Department of Agriculture, Ottawa, will be the special speaker.

Tickets may be procured from directors or from J. R. (Bob) Edwards, secretary-treasurer.

Order Is Issued For Sale of Gas

Under terms of a new order issued by the Natural Gas Utilities Board re the Madison Natural Gas Company Limited, operating in the Turner Valley, is entitled to charge nine cents per 1,000 cubic feet for scrubbed gas delivered to distributing companies.

THE ORDER BECOMES effective Jan. 1, and is the third of such order since the board began hearings in respect to the Turner Valley situation more than a year ago.

Companies mentioned as being affected by the order are The Canadian Western Natural Gas, Light, Heat and Power Company Limited, Valley Gas Company Limited, Royalite Oil Company Limited and the Valley Pipe Line Company Limited.

In the new order British American Utilities and the Madison Company are entitled to a net earning of $1,200 per cent per annum on their respective rate bases.

Officer Promoted

Promotion of I. T. Dewar, ED, to the rank of Lieutenant Colonel and to command No. 13 Detachment Royal Canadian Army Pay Corps Military District 12, has been announced. He has been associated with the Canadian Army since 1939. Prior to the war he served with the Cameron Highlanders of Canada.

In civil life he is residing in Calgary.

Commands Unit

Lt.-Col. J. L. Wyatt ED., of Medicine Hat, has been appointed Officer Commanding the South Alberta Regiment, with headquarters at Medicine Hat, according to an announcement today from Military District No. 13. A graduate of the University of Alberta, he served overseas with the SAR.

Horse Group Hears Alberta Official

A visitor in Edmonton for the Christmas holidays, L. O. Chambers of Calgary, president of the Alberta Horse Breeders Association, was the guest speaker at a recent meeting of the Northern Alberta Light Horse Society at the Masonic Temple. Mr. Chambers is well known throughout Western Canada for the saddle horses and hunters that he has raised in Calgary. His description of the Toronto Royal Horse Show which he attended in November, and his comments on horses generally proved most interesting to his audience.

Before The Magistrate

A few dollars spent could have been a few dollars saved for Mrs. Jennie Watrick, Beverly, who appeared in city police court Monday morning on a charge of stealing seven pairs of gloves from a city department store. When searched after being apprehended she was found to be carrying $20 in cash. Magistrate A. L. Millar, K.C., fined her $15 and costs amounting to $4 which left Mrs. Watrick $1 out of her $20 . . . and the gloves were ordered to be given back to the department store.

Good Year for "Superstitious"

Only One Friday Thirteenth In Calendar for Next Year

The New Year's quota of 365 days carries few days on which superstitious people must be careful. A survey of the calendar for the coming twelve months reveals that there is only one Friday 13th, that coming in June. The others, your had two such days, Friday, Sept. 13 and Friday, Dec. 13.

OTHER SIGNIFICANT days include Wednesday, Jan. 1, New Year's Day. This year Jan. 1 fell on a Tuesday.

February holds the next significant day, that of Ash Wednesday which comes on Wednesday, Feb. 19. This is preceded by St. Valentine's Day, Friday, Feb. 14. Irishmen will celebrate the birth of their patron saint, St. Patrick, on Monday, March 17.

Good Friday falls on Friday, April 4, and Easter Sunday on Sunday, April 6. Incidentally, April Fool's Day, April 1, comes on a Tuesday.

EMPIRE DAY, another statutory holiday comes on Saturday, May 24, and the King's birthday celebration comes on Tuesday, June 3.

Dominion Day July 1 also falls on a Tuesday.

Hallowe'en come this year on a Friday, Oct. 31 and All Saints' Day follows on Saturday, Nov. 1. Edmonton Scots will mark St. Andrew's Day Friday, Nov. 28.

Christmas Day comes on Thursday, Dec. 25, and New Year's Day Jan. 1, the following Thursday, the first day of 1948.

THE FOLLOWING year, will be a leap year, and women's choice for a mate that year.

In 1949 the third anniversary of V-Day will be celebrated Friday June 6, and one month earlier, Thursday, May 8, returned men and citizens generally will mark the third anniversary of VE-Day, the cessation of hostilities. Thursday, August 14 will be marked as the third anniversary of VJ-Day.

EDMONTONIANS will gather at the cenotaph as in other years on Tuesday, Nov. 11, to mark Remembrance Day to pay tribute to the dead of two World Wars.

Saskatoon 4-2

SASKATOON, Dec. 31 (CP)—Saskatoon Legionaires improved their third-place position in the Saskatchewan Junior Hockey League here last night, defeating Notre Dame Hounds 4-2. Taking a one-goal lead in the first period, the home team was never behind,



THOMPSON & DYNES
The Women's Specialty Shop

CHARIS TO FIT YOUR FIGURE!
Light as air, this Charis Satin girdle for a young figure, gives firm support and wears and wears.
Your Charis Corsetiere has a limited supply now. Make an appointment with her to call at your home soon.
Remember, Charis makes *as many as 77 different garments in one size*—so you'll get the best fit for you.
DON'T SHOP—CALL FOR THE RIGHT FIT!
CHARIS
Mrs. M. McMillan, 3745, 87 Ave. Edmonton. Mrs. G. A. Lamb, 10522, 103 St. Edmonton. Mrs. Rosseau D'Arcy, Suite 3, Kilbride Apts. 360 St. & 84 Ave. Edmonton. Miss E. Mackay, 11614, 90 Street, Edmonton.

WE WISH YOU
A Happy New Year
"Joy be within thy walls, and prosperity . . ."
Zeller's
RETAILERS TO THRIFTY CANADIANS

Watch Out for Sniffy, Sneezy Head Colds! A Few Drops Relieve Distress
Never neglect head colds! They can cause much misery. A little Va-tro-nol up each nostril works fast right where trouble is to relieve queezy, stuffy distress of head colds. Soothes irritation, reduces swelling, makes breathing easier. Try it! Also helps prevent many colds from developing if used in time. Follow directions in folder.
VICKS VA-TRO-NOL

If You Want to Save Sooner or Later You'll Visit
ARMY & NAVY

CORNER DRUG Stores
HAPPY NEW YEAR
May we extend our sincere wishes to you for a Joyous New Year.
Acme FRIENDLY STORES
DOWNTOWN 10130 101A
GARNEAU 8414 109
HIGHLANDS 8409 76
WEST END 10125 97

Women's World a Little Hectic Today

After Christmas Parade to Exchange Counters of Retail Stores Commences



—Photo by Foto Craft Studio

MARRIED 25 YEARS: Mr. and Mrs. Glen J. Gardner, who marked their silver wedding anniversary Christmas Day.

The women's world is a little hectic today. If you didn't know it was after Christmas, you'd think it was the height of the holiday shopping season.

The after Christmas parade to the exchange counters of retail stores is on. As a matter of fact it started bright and early the day after Christmas.

It probably was the same everywhere, but in New York the stores were filled with shoppers carrying armloads of bundles. If you thought people were on a shopping spree—a closer look would tell you differently. Most of the bundles had a rakish, haphazard appearance. One would be grouped in a battered piece of Christmas paper with a string tied around the middle. Another would be a bare box tied with a frayed piece of red ribbon.

Christmas gifts were getting exchanged in a big way.

BY MID-AFTERNOON the day after Christmas a large New York department store reported 100 women's bath robes had been returned. Special adjustment counters had been set up throughout the store. Long lines queued up at each of them.

Harrassed young men and women rushed back and forth tending to the public's requests. Each of them wore a white carnation to signify he or she was a "Service Sponsor" —ready to help out the solemn-faced package returners.

A worried clerk in women's lingerie said, "If this keeps up all my Christmas sales will be cancelled out. Let's hope they spend their credit slips in my department."

Down the main thoroughfare of Manhattan a cab driver honked and jockeyed his way through the traffic jam. He threw up his hands in resignation.

"It looks," he said, "Like every woman in New York is bringing back a Christmas present. That's all I've had in my cab all day—women with packages."

He turned a corner, nearly running down a little old lady loaded down with boxes of all sizes. The cab driver chuckled.

"My last fare," he said, "was a lady with four packages. She wanted to go to a store. And she asked me to take her to the entrance where they exchange merchandise. How should I know what entrance they exchange merchandise?"

In one store a pert young blonde sits and signs credit slips as fast as she can "We expected some of this," she said, "and we're all set to handle the biggest number of exchanges in years."

SHE WAS ASKED why she expected so many returns and she answered: "Well, people are getting more selective. They took what they could during the war. Now they won't take just any old thing."

She pulled a pink quilted robe over the counter and threw it in a bin. The customer had told her it didn't quite fit.

Many of the people jamming New York stores were just looking.

Some of them said they wanted to see if they couldn't get something better in the clearance sales.

A sheepish, freckle faced young man walked up to a jewelry counter. He had a pair of gold ear rings. When the exchange clerk asked him if he wanted to buy something else, he said, "No. They were for my mother." He blushed. "Then he went on: "I guess I better take the money and let her pick her own. I'm not such a good shooser."

At another counter, a plain little woman with gray hair opened a white box. "Look at that," she chuckled, showing an old fashioned knit undership. She said, " I don't know whatever made my son think I'd wear a thing like that. I just laughed and laughed when I opened it. And his father said 'I told you, son, You should have given your mother something too flatter her vanity' "

The plain little woman continued. "My son just got back from overseas. And when I said it would be a cold winter, he thought he'd get me something to keep warm. He didn't know I'm just like all the rest of these women," she said, pointing to a long line behind her, "We'd all rather have the thing that suits our feminine tastes, than something just to keep warm."

Life Complicated For Twin Sisters

WINDSOR, ONT. Dec. 31 (CP) Things get a bit complicated when twin sisters decide thy like the same boy, Lucille and Cecille Therrien said Monday. The pretty 17-year-old Misses said that generally things get a bit mixed up, especially when you have two other sets of twins in the same family.

Mr. and Mrs. Wilfrid Therrien's other twins are Rita and Lose, 22, and Marcelle and Armet, six. They have had 17 children, 12 of whom are alive.

The twins' main problem, said Lucille, "comes in identifying our clothes. We get into a lot of fights about that."

Cecile added: "It becomes embarrassing when we both decide we like the same boy.

Woman Says Dogs Saved Her Life

COUNCIL BLUFFS, Ia., Dec. 31, —(AP.— Mrs. Julia Mitchell, 83 years, related Monday from the hospital bed how her two dogs snuggled up beside her to keep her warm in near-freezing temperatures as she lay in her front yard for 30 hours, her hip fractured by a fall.

She was found by a letter carrier the day before Christmas, and is now recovering and in good condition, attendants said.

Mrs. Miller, who lives alone on a small outlying acreage, slipped while carrying out ashes. She said her long-haired farm dogs, Prince, 2, and Pulley, more than 20 years old "snuggled up to me all through the night, and I didn't get cold."



—Photo by Foto Craft Studio

WED AT METROPOLITAN UNITED CHURCH: The Rev. and Mrs. Arthur Drummond Carr, whose marriage took place Christmas Eve in Metropolitan United Church. Mrs. Carr is the former Miss Orah Evelyn Johnson, daughter of Mr. and Mrs. Oscar Johnson of Fairview. The bridegroom is the son of Mrs. A. L. Carr of Vancouver and the late Rev. Dr. Carr. The couple will reside in Jasper.

Miss Bottorff Becomes Bride Of Robert Walter Jensen

FERINTOSH, Dec. 31—In an afternoon ceremony, Tuesday in the Church of God, Miss Phyllis Irene Bottorff, daughter of Mr. and Mrs. F. W. Bottorff of Ferintosh became the bride of Robert Walter Jensen, son of Andrew Jensen of Ferintosh. The Rev. V. A. Lindgren officiated.

ENTERING the church on the arm of her father, the bride wore a white satin gown, fashioned with sweetheart neckline and train. Her three-quarter-length veil was held by a halo head with a headdress of orange blossoms and she carried red roses. Her only jewelry was a pocket, gift of the bridegroom.

Bridesmaid, Miss Nellie Lindgren, wore a floor-length gown of pink sheer trimmed with sequins. Flower girls, Darlene Bottorff and M. Bottorff, wore white net with pink and blue trimmings. Lorraine Buller was train-bearer.

William Holt of Edmonton was best man and ushers were James Bottorff, brother of the bride and Bert Buller.

After the ceremony a reception was held. Mother of the bride, receiving with the bridal couple, wore a mauve dressmaker suit with contrasting black accessories and a shoulder corsage of roses.

THE BRIDE'S TABLE was centred with a four-tier wedding cake, flanked by pink and white decorations. Assisting at the reception were the Misses Yvonne Gould, Edith and Elva Geere, Ellen McKenna, Violet Sigalet, and Marion Haggerty. Mr. Lindgren proposed the toast to the bride.

The couple is spending a honey moon in Edmonton and for travelling the bride wore a dersie costume ensemble with brown topcoat trimmed with fox fur collar. Her accessories were black.

Later, Mr. and Mrs. Jensen will take up residence in Ferintosh.

Miss Queena Wershof Wed In Ceremony at Home

At the home of the bride's parents, Dr. and Mrs. Elliott Wershof, the marriage of Miss Queena Wershof and Allan Klein, son of Mr. and Mrs. J. Klein of Vegreville took place Dec. 26 with Rabbi A. Postone officiating. The house was decorated with yellow and white chrysanthemums.

GIVEN IN marriage by her father, the bride wore a pale gray crepe frock embroidered with sequins and fashioned with long sleeves and a peplum skirt. Her headdress was of gray tulle and flowers and she carried a white Bible with streamers and rosebuds.

The bride's sister, Miss Naomi Wershof was bridesmaid and wore a pale blue crepe frock, pink tulle hat, lace gloves and carried chrysanthemums.

FLOWER GIRL was Judy Phillipson, who wore a rose taffeta frock and carried a nosegay of flowers.

Best man was Hymie Klein, brother of the bridegroom.

After the ceremony a reception was held in the home.

The couple left for a honeymoon in Minneapolis and Chicago and will reside in Winnipeg.

The bride is a graduate in arts from the University of Alberta and a social worker with the Family Welfare Bureau. The bridegroom recently retired from the Canadian army, is resuming his medical studies at the University of Manitoba.

SOCIAL and PERSONAL

Edmonton District Council of the Civil Service Federation of Canada will hold a dance in the Masonic Temple Friday night.

* * *

In honor of Miss Harold Bowman, the former Miss Margaret Williams, whose marriage took place recently, a shower was held in the machine room, department of municipal affairs. Fifteen members of the staff were present.

Woman Operates Seed Company

SATSOP, Wash., Dec. 31—(AP)— It sounds like a "nutty" business, but Mrs. Cliff Rice will do $35,000 worth this year, thanks to the squirrels.

Mrs. Rice operates a seed company 10 miles north of here. She deals in pine nuts, spruce fir and other conifer seeds, and the West Coast Lumbermen's Association calls it the only business of its kind in the country.

She buys them by the sack from pickers who start out each August harvesting evergreen seeds—and find their most fruitful harvests by robbing the caches which the squirrels store for their winter food supply.

Mrs. Rice sells the seed, dried and shaken from the cones, to tree nurseries and for reforestation.

Couple Celebrate 50th Anniversary

WOODSTOCK, Ont., Dec. 31, —(CP)— New Year's Day will hold special significance for Mr. and Mrs. John Thomas Jane of nearby Beachville. Not only will it mark the beginning of a new year but it will mark the 50th anniversary of their marriage.

Their son Richard will celebrate the 27 anniversary of his marriage on the same day.

Club Calendar

Westward Ho Chapter, IODE, meeting at the home of Mrs. Bruce Flavin, Monday at 2:30 p.m.

* * *

Past Mistresses' Club, LOBA, meeting at the home of Mrs. J. Lister, 7324 109 street, Thursday.

* * *

The Rt. Rev. W. F. Barfoot, Anglican Bishop of Edmonton and Mrs. Barfoot will not receive on New Year's Day.

* * *

Boyle Street and Ritchie Teen Clubs are sponsoring a New Year's Eve dance in the USO building, 100 street and 103 avenue.

* * *

Forest Heights Community League will hold a New Year's Eve dance in the school hall. Miss J. Hartfield is in charge of arrangements.

* * *

Miss Ruth Schwindt of Vancouver is expected here today to spend New Year's Day with her parents, Mr. and Mrs. Henry Schwindt and her sister, Mrs. Michael Lesinski at the former's home at 9742 85 avenue.

* * *

Edmonton Navy Mothers Club will hold a banquet and annual reunion in the Masonic Temple Jan. 9 at 6:30 p.m.

* * *

In honor of Mrs. R. W. Jensen, the former Miss Phyllis Bottorff, several social events have been held at the bride's home in Ferintosh. A miscellaneous shower was held at the home of the Rev. and Mrs. V. A. Lindgren, brother-in-law and sister of the bride. On this occasion, a mock wedding was held. A shower was also held at the home of Mr. and Mrs. Harold Jensen.

LIFE can Begin AFTER 40, IF..

Around 40 our energy lessens. But, experience has taught us to do our work with less effort. The years ahead should yield the greatest accomplishments, the most enjoyment and happiness. They can, too, if we avoid the kidney and bladder disorders such as Backache, Headache, Rheumatic Pains, Lassitude, Loss of Sleep and Energy which so often attack these around 40. For over half a century Doan's Kidney Pills have been helping men and women to keep kidneys and bladder in good order. If you are nearing 40, or past it, for the sake of your health and a happier future use Doan's Kidney Pills today! 42

Barbara Phipps Becomes Bride

CALGARY, Dec. 31- At a ceremony Tuesday attended only by members of the families, Miss Barbara Phyllis Phipps, daughter of Mr. and Mrs. S. B. Phipps, became the bride of Thomas Haughton Gordon, son of Mrs. H. V. Gordon of Edmonton. The 5 p.m. ceremony was performed by the Rev. C. A. Lawson in Central United Church.

Given in marriage by her father, the bride wore a blue wool frock and black accessories. Her hat was gold and she wore a corsage of red roses. She was unattended.

Glen Gordon was best man.

Following a honeymoon in Banff, Mr. and Mrs. Gordon will make their home in Edmonton. For travelling the ride topped her wedding ensemble with a muskrat coat.

Mary Churchill To be Married

LONDON, Dec. 31 (AP) — Mary Churchill, 24 years old, who believes marriage and the rearing of a family comes first in the life of a woman, will be married Feb. 11 to Capt. Christopher Soames of the Coldstream Guards in fashionable St. Margaret's Church in Westminster.

Winston Churchill's youngest daughter met Capt. Soames in Paris three months ago. Previously her name had been linked with Prince Charles, regent of Belgium, and young Viscount Duneannon, son of the Earl of Beaubrough, former Governor-General of Canada.

On the day her engagement was announced she was speaking to students at a girls' school in Hastings. She told them that the founding of a family "is, after all, the most fulfilling and natural life for a woman," and cautioned that it required "courage, wisdom and hard work."

Miss Churchill was London's outstanding debutante in the war year of 1940. During the war she was a member of the Women's Auxiliary Territorial Service, taking her place at times with crews manning heavy gun and anti-aircraft posts. She accompanied her father on many of his trips, including one to Canada and the United States in 1943.

Capt. Soames is the only son of Capt. Arthur Granville Soames. His mother is Mrs. Charles Rhys.



—Photo by Deayton Studios

WED AT ALL SAINTS CATHEDRAL: Mr. and Mrs. Herbert Horne and their wedding attendants are pictured above. They were married in All Saints Cathedral recently. Mrs. Horne is the former Miss Frances Chera of Edmonton, daughter of the late Mr. and Mrs. Chera. The bridegroom is the son of Mr. and Mrs. George Horne of Edmonton. Miss Margaret Nelson was bridesmaid and Archie Horne, brother of the bridegroom, best man.

Gene Stratton Porter wrote many of her books about nature at Limberlost cabin, Sylvan Lake, near Rome City, Ind.

Victory gardens furnished 40 per cent of the fresh vegetable supply in the United States during the war.



happy NEW YEAR

May the year 1947 be happy and joyous with success and prosperity reigning for each and everyone ...

WALK-RITE
Edmonton's Smart Store

Mining Thrills Aussie Women

By Jack Holdsworth
(Canadian Press Correspondent)

KALGOORLIE, Australia, Dec. 31 — (CP) — Three Australian women who have decided to take up gold-mining as a career, have enrolled for a prospectors' course at the West Australian government's school of mines at Kalgoorlie, centre of the principal Australian goldfield, 400 miles east of the state of Perth.

THE COURSE, which is the first in the British Empire for women of mines, will teach prospectors where to look for gold. Prospectors usually find gold the hard way—by trial and error—but the course will put their work on a scientific basis by teaching them to avoid prospecting in places which geologists say are likely to contain gold.

The three women who have enrolled for the course are Mrs. Mary Walsh, a dressmaker by trade but prospector by choice; Mrs. Joyce Oliver, former nurse whose husband is a prospector, and Miss Nell Brown, a policewoman who says that gold-mining has an "irresistible fascination" for her.

MRS. WALSHAW has a gold-mining lease called The Coonega, at Comet Vale, 60 miles from Kalgoorlie, where she gets gold ore at a depth of 60 feet. She has a man to help her, but raises her own stone in a bucket by means of a windlass, and pans off her own gold samples.

Mrs. Oliver's husband has a mine at Mungari, 12 miles from Kalgoorlie, and she says she wants to learn as much about mining as she can to help him.

She adds: "There's nothing like prospecting for gold to give you a thrill, and I'll never go back to nursing as a career while there's gold mining to be done."

Miss Brown has not prospected but says she intends to try her luck at it.

May Admit Women

CAMBRIDGE, England—(CP)— Cambridge University is considering admission of women to full membership in the university, which would mean that women graduates could vote on university affairs and women undergrads would come under jurisdiction of the proctors.

May good luck and happiness shower your home this bright and peace filled year.

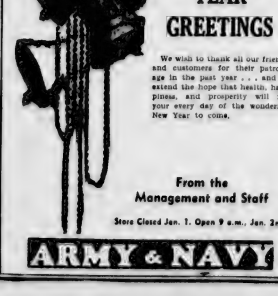
Sincere wishes for the NEW YEAR

The Management and Staff of
HARRY TAIT
GROCETERIAS LTD.
10012 101A Ave. 8606 99th St.

RING IN THE NEW!

And bring with it good cheer and much prosperity for you and the rest of the world. And our fondest wishes for the very best of luck this '47.

W. W. ARCADE LTD.
97 St. and Jasper Ave.



NEW YEAR GREETINGS

We wish to thank all our friends and customers for their patronage in the past year . . . and to extend the hope that health, happiness, and prosperity will fill your every day of the wonderful New Year to come.

From the Management and Staff

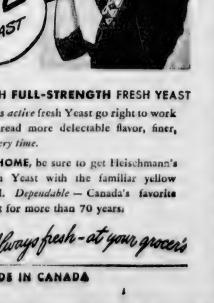
Store Closed Jan. 1. Open 9 a.m., Jan. 2nd.

ARMY & NAVY

May 1947 Bring you a wealth of Prosperity and the Health to enjoy it

GEORGE MUTTART LTD
Building Supplies

EXTRA FINE BREAD!



BAKE WITH FLEISCHMANN'S ACTIVE FRESH YEAST

QUICK HELP WITH FULL-STRENGTH FRESH YEAST

Watch Fleischmann's *active* fresh Yeast go right to work—help give your bread more delectable flavor, finer, smoother texture *every time.*

IF YOU BAKE AT HOME, be sure to get Fleischmann's fresh Yeast with the familiar yellow label. *Dependable* — Canada's favorite yeast for more than 70 years.



Always fresh—at your grocer's

MADE IN CANADA

Want Ads

BORN

BAIRD—To Mr. and Mrs. W. A. Baird (nee Norma Lingham) at Edmonton, on Dec. 20, in the Royal Alexandra Hospital, a daughter, Barbara Lynne.

SCOTT—To Mr. and Mrs. M. E. Scott of Tofield (nee Diane Bell) at the Royal Alexandra Hospital, on Dec. 23, a daughter, Linda Grace.

KOSOWAN—To Mr. and Mrs. Wm. Manchuk (nee Rose Kosowan) on Dec. 23, at the Royal Alexandra Hospital, a daughter, Barbara Ann, 5 lbs. 11 ozs.

MOSS—To Mr. and Mrs. C. F. Moss (nee Mildred Boynton) at Grace Hospital, Toronto, on December 19, a daughter, (8 lbs. 14 oz.) Donna Sheridan.

ENGAGED

MRS. A. N. Pyle of Hardisty, Alta., announces the engagement of her niece, Ruth to Mr. Frederick Charles Dunning Milton, son of Rev. and Mrs. Alfred J. D. Milton, of Peace River, Alta. The wedding will place in the late spring.

MARRIED

Mr. and Mrs. F. Deitz of Marsden, Sask. wish to announce the marriage of their second daughter, Norma Doris to George Cooke, eldest son of Mr. and Mrs. A. J. Cooke of Artland, Sask. The wedding took place on Christmas day at the home of the bride's parents. Rev. Ward officiated.

DEATHS

MRS. ANNA COWAN

ON December 24th, Mrs. Anna Cowan of 10315 154 St. passed away at the age of 70 years. She leaves to mourn her loss 4 daughters, Mrs. O. W. Ring of Kamloops; Mrs. J. Sheppard of Hollyburn, B.C.; Mrs. T. S. Andrews of Eureka, Calif.; and Mrs. R. Morin of Edmonton, also 6 grandchildren. The funeral was held on Tuesday morning at 10:30 o'clock at St. John's Church in Jasper Place. Rev. J. J. Malone officiated and interment took place in the Edmonton Catholic cemetery. Prayers were held on Sunday evening at 7:45 p.m. at the funeral home. Connolly-McAnulty in charge.

ROBERT HENRY BELL

ON Dec. 27 Robert Henry Bell of Islay, Alta. passed away in the hospital. He is survived by his loving wife, Hilda Shaw, their two daughters Janet Lorraine and Sandra Louise and two sisters, Mrs. Colin Purdy of Marwayne, Alta., and Mrs. Frank Hall of Bonisbile, Sask. Funeral services were held in the United Church, Islay, on Sunday, Dec. 29 at 2 p.m. with interment in the Soldiers Plot at Vermilion. The service was under the direction of the Canadian Legion.

MICHAEL BARNAM

ON December 27th, aged 46 years, Michael Barnam of 9835 — 85 St. Edmonton. He is survived by one daughter Olive, two brothers Joseph of Hamilton, Ont. and Alfred of Hamilton, Ont. and one sister Mrs. Mary Ann Bell of Hamilton, Ont. The Funeral service was held on Friday, December 27th at 2:30 p.m. at Hyndman and Mundy Ltd. 10130 Jasper Ave. Rev. W. Bowes officiated. Interment took place in the Edmonton Cemetery. Howard and Hyndman Funeral Service.

CATHERINE ELIZABETH McCALLUM

ON December 22, Mrs. Catherine Elizabeth McCallum of 9210 Jasper Ave. widow of Donald McCallum passed away. She is survived by one son Malcolm [illegible] Alberta, one granddaughter Mrs. [illegible] Beaver Lake, Alta. Funeral services will be held from the Chapel of Connolly-McAnulty Ltd. 10130 Jasper Ave. on Monday, December 30th at 2:30 p.m. Rev. [illegible] officiating. Interment will take place in the Edmonton Cemetery. Connolly-McAnulty Ltd. Funeral Directors.

MRS. FLORA A. MILLAR

ON December 28, Mrs. Flora A. Millar of Lamont, Alta., passed away. She is survived by three brothers, James Thorburn of Lamont, Alta., George Thorburn of Innisfree, Alberta, Donald Thorburn of Edmonton. One niece and one nephew, Mrs. Frank Anderson of Edmonton. Funeral services were held [illegible] Dec. 31 at 2:30 p.m. Rev. [illegible] officiating. Mrs. Millar was then forwarded to Alix, Alberta where interment will be held on Tuesday December 31 at 3:00 o'clock at the United Church cemetery. Pall bearers will be [illegible] Anderson, Andrew McLaughlin, Flora Millar and Donald McLaughlin. Funeral Directors.

JOHN INMAN

ON December 27, 1946 at the Royal Alexandra Hospital, Edmonton, John Inman, beloved husband of [illegible] Inman, dear brother of [illegible] Inman, Mrs. [illegible] Mrs. L. Mackay and Mrs. [illegible] Funeral services will be held on Friday, December 27, 1946 at 2:30 p.m. from the Memorial Chapel of Connolly-McAnulty Ltd. 10130 Jasper Ave. Rev. W. W. Bleach officiating. Interment will take place in the Edmonton Cemetery. Connolly-McAnulty Ltd. Funeral Directors.

VALENTINE GAUP

ON December 27, aged 61 years, Valentine Gaup of Josephburg, Alta. He is survived by two sons, Louis and Henry, of Josephburg, and Catherwood, 2 daughters, Mrs. Henry Metz of Fort Saskatchewan and Mrs. Peter of Caslan, B.C. Mrs. A. Bergen, daughter of Mannville, and Mrs. Ali Dodsworth of Edmonton. Funeral service was held from the Josephburg Lutheran Church on Saturday afternoon at 2:30 p.m. Rev. [illegible] officiating. Interment was made in the Josephburg cemetery. Pall bearers were [illegible] Mrs. Peter Metz, Mrs. Henry Metz, Mrs. Bergen and Mrs. Dodsworth. Funeral Directors.

MRS. [illegible] MACKAY

ON [illegible] at Misericordia Hospital, Edmonton, [illegible] Mackay, beloved wife of [illegible] Mackay, dear mother of [illegible] Mackay, Mrs. [illegible] Mrs. Barbara [illegible] Mrs. [illegible] of Bend, Oregon, Mrs. [illegible] Mrs. William [illegible] Mrs. [illegible] Stefan [illegible] of Bend, Oregon, Mrs. [illegible] Brigden of Edmonton, Alberta, Mrs. [illegible] Kasper of Edmonton, Alberta, Mrs. [illegible] Harry Sirrs of Vancouver, Mrs. [illegible] Holley and Lady [illegible] of Bend. Also three great-grandchildren. Funeral services [illegible] Thursday, Jan. 2 at 2:30 p.m. in the Chapel on the Boulevard. Rev. [illegible] will officiate. Interment will take place in the Edmonton Cemetery. Funeral arrangements by the Connolly-McAnulty Ltd. Funeral Administration Limited. Funeral Directors.

MR. EMIL VOGT

ON December 28th, Mr. Emil Vogt of 9910 — 87 Avenue passed away at the age of 65 years. He leaves to mourn his loss his wife, one son and one daughter. The funeral service was held on Tuesday morning at 10:00 o'clock at the Connolly-McAnulty Chapel. Rev. M. J. O'Gorman officiated. Interment took place in the Edmonton Cemetery. Prayers were held at the Chapel on Monday evening at 8:00 o'clock. Connolly-McAnulty Ltd. in charge of the Funeral Arrangements. Funeral Directors.

FUNERALS

[illegible] Mrs. [illegible] Mrs. [illegible] Mrs. [

FEMALE HELP WANTED (Cont'd)

NURSE for rural Hospital, near Calgary. $100 month plus maintenance. Box 233 Journal.

WANTED Cook for Country Hotel Box 223 Journal.

MALE HELP WANTED (18)

WANTED
EXPERIENCED JANITOR FOR
INDUSTRIAL FIRM
APPLY 3701 JOURNAL

WANTED—MAN ABOUT 25 FOR FINANCIAL FIRM. MUST HAVE GOOD EDUCATION ABLE TO TYPE AND WILLING TO WORK HARD. TO EARN PROMOTION BOX 2981 JOURNAL.

WANTED—For Grocery store, delivery boy with bicycle. Steady employment. Apply 10137 124 St.

ONE steam engineer for lumber mill. Apply Assiniboia Lumber Co. City Market Bldg., or National Employment.

WANTED — Good mechanic and welder, to go north. Good wages. 9514 106A Ave.

AN experienced driver salesman for a bonding soft drink company. State age, qualifications, to Box 262, Journal.

ELDERLY European business man (8 years in South America) seeks position of trust. Further particulars on request. Box 274, Journal.

RELIEF DOORMAN wanted for downtown theatre. Apply with references, Box 263 Journal.

WANTED for Athabasca Hotel at Jasper, Alta., waiter for tourist season.

ROUGH lumber pilers, also experienced sawyer by day wages, for bush operations. Apply 10137 124 St. Phone.

WANTED: Young men, want salesmen for store 40 miles out of Edmonton; no experience necessary, will be trained for single, references, and cash required in letter. Box 252 Journal.

WANTED — Fire Boss, Domestic Mine. Apply Box 890 Journal stating age, experience etc.

HELP INVESTMENT (19)

PHOTOGRAPHER desires smart man with $500 as partner, to establish photo finishing plant in Edmonton. Experience not necessary. Will train. Box 899 Journal.

HELP INSTRUCTIONAL (20)

IMPORTANT NOTICE
CHICAGO VOCATIONAL SCHOOLS
Reservations now being accepted for class beginning January.
1. Diesel Engineering.
2. Auto Mechanics.
3. Electric Welding.
4. Acetylene Welding.
Also teach correspondence courses. Free information by writing.
12520 102 Ave. Ph. 81161 or 34774

AGENTS WANTED (22)

CANADIAN Distributing Co. (Incorporated "Out-N-Serve" Cake cutter and icing recipe) Alberta territory is responsible wholesaler. Eastern Distributors Ltd., 873 Bank St., Ottawa, Ont.

YOU are looking for something which will add to your income. There are 164,000 and more graves without monuments in western Canada alone. The average price of a monument is around $200. This means 20 million dollars worth of monuments can be sold and a lot of this is in your district. You know this is a good agency. Free outfit. Apply Box 50 Journal.

TEACHERS WANTED (23)

STONY PLAIN School Division requires for Jan. 31, Principal for 2-room school at Seba Beach, grades 6-10; also teacher for Intermediate. G. F. Hollinshead, Supt. 11140 127 St.

VEGREVILLE School Division requires a Teacher for Riley Hill School, Grades 1 to 8. Duties to begin January 6. School is on mail route 7 miles south and west of Radway. Furnished 2-room teacherage. Salary range, $1100 to $1600. Apply to E. W. White, Superintendent, Vegreville.

HIGH School Assistant wanted—required to teach English, Social Studies and French. Salary limit $1400. $50 per annum increment $3100, plus extra for special qualifications, etc. Box 26, Nordegg, Alta.

BONNYVILLE School Division No. 49 requires the services of a qualified teacher, or supervisor or Correspondence courses, with full grade 12 standing for a school close to Bonnyville. W. J. Chesler, Sec.-Treas. Bonnyville, Alta.

LAC LA BICHE school Division No. 84 solicits applications for positions in rural one-room schools. Several teaching exchanges. Some good locations. Province salary and Government Bonus $1350. Apply M. Y. Lonsdale, Sec.-Treas. Lac La Biche, Alta.

WANTED—Teacher for the junior room of Blue Loon school. Must be Possible Grade VIII with Government Bonus $1750. Apply H. V. Lonsdale, Secretary-Treasurer, Lac La Biche School Division No. 51, Lac La Biche, Alta.

CLOVER Bar School Division requires several teachers for unrevised school rates. Remuneration, salary range, $1300 to $1700. Apply to J. LeBlanc, Superintendent, 10713 98 Ave. Edmonton.

LAMONT School Division No. 18 requires teachers for one-room rural schools, duties to commence Jan. 3. Salary $1400, $1500, $1600. Sec.-Treas. Lamont, Alta.

STURGEON school division requires two teachers, to commence duties January 6, 1947, salary range $1550 with good boarding or living facilities. Apply R. J. Scott, Superintendent, St. Gerard, Bldg., Edmonton.

FEMALE HELP WANTED (24)

HOUSEKEEPING position wanted by well child. Vivian Watson, 1402 8 Ave. Calgary.

CASHIER wants work. Days or evenings. Box 238, Journal.

NURSE-Housekeeper desires position. Adults. City. $50. Box 239, Journal.

MALE SITS. WANTED (25)

CARPENTER wants work, alterations and repairs, etc. Ph. 28461.

AGGRESSIVE Young man, 27 years old, with good education and varied business experience, wishes to establish connection offering good prospects for the future. Best of references. Write Box 3, 9922-108 St. Edmonton.

CARPENTER, cabinet maker, repairs, builds suites, makes alterations, etc. Ph. 29687.

PROFESSIONAL ACCOUNTANTS (27)

JACOB M. OLYAN, B.Sc.
ACCOUNTING AND INCOME TAX
11049 83 Ave. Ph. 34794.

CHIROPRACTORS

Dr. Lou Heard's Chiropractic Offices
118-120 LaSalle Bldg. Ph. 22334
"WE X-RAY EVERY CASE"

DENTISTS

HAYNES, Dr. W. W., 324 Birks Bldg., Dentist. Ph. 23755—23902.

MacLAURIN, Dr. I. D., Dentist, 403 6 Tryler Bldg. Ph. 20446.

OLSEN, Dr. Aubrey, Corner 124 St., Jasper. Ph. 81698-81266.

EYE, EAR, NOSE AND THROAT

DR. G. P. CHAPPELLE—TENSES
215 Empire Bldg. Ph. 26856 Res. 61228

MEDICAL DOCTORS

BELL, Dr. Irving, F.R.P.C. and Dr. Gordon Bell, Physicians and Surgeons, 620 Tegler Bldg. Ph. 21611

BOISSONEAULT, Dr. E. E., Physician, Surgeon, Maternity, 349 Birks Bldg. Ph. 21042.

BOULANGER, Dr. J., Physician and Surgeon, Boulanger Bldg. Ph. 23809.

DR. C. D. L. Cromie, PH.C.M.F., Surgery and Proctology, 218 Birks Bldg. Ph. 28603, Res. 81369.

GREGOIRE, Dr. C. J., Surgery, diseases of Women. Ph. 21020-81300.

HICHARD, Dr. J. L., Surgeon Ph. 21020-82372, 509 Tegler Bldg.

GILLESPIE, Dr. K., Surgery, Medical diseases. 248 Birks Bldg. Ph. 22707-34055

MACBETH, Dr. A. W., PH.C.S.E., Surgeon, Diseases of Women. 723 Tegler. Ph. 26311-82005.

MACKAY, Dr. J. H., Physician, Diseases of the heart and chest. 310 Tegler Bldg. Ph. 21042-81803.

MORRISH, Dr. W. D., M.R.E., Practice limited to Disease of the Skin X-ray diagnosis and treatment. 403 McLeod Bldg. Ph. 24211

MUGAS, Dr. C., Physician, Surgeon 11734 95 St. Ph. 74443 Res. 22002

WARSHAWSKI, Dr. S. J., Physician, Surgeon, 626 Tegler Bldg. Ph. 22851-74380

LAWYERS

WALTER J. BEAUMONT, B.A., LL.B.
720 Tegler Bldg. Ph. 21363.

LAWYERS (Cont'd)

CROCKETT, Walter M., LL.B., K.C., 204-205 Agency Bldg. Ph. 27087.

C. A. EDWARDS, B.A., LL.B., 224 Tegler Bldg. Ph. 22360.

GRANT, C. H., K. C., 513 McLeod Bldg., Edmonton Ph. 22677.

FRED G. HAY, Canadian Pacific Building. Daily Saturdays to 11 a.m.

H. L. SPARKS
4/4 Empire Block Ph. 21032

HANALD D. WHITE, K.C.
202-8A of Nova Scotia Bldg. Ph. 27599

PRESCRIPTION SPECIALISTS

SMITH'S DRUG STORE
10-90 101 St. Ph. 21501

BUSINESS SERVICES (26)

EXPRESS and TRANSFER

MOTOR TRUCK EXPRESS
10602 96 St. Ph. 25455

IT IS OUR HEARTY WISH THAT THAT OUR MANY FRIENDS AND PATRONS MAY HAVE A

Very Happy New Year

MOTOR TRUCK EXPRESS
10602 96 St.
Ph. 25455

PHOTOGRAPHERS

MAYFAIR Studios, 10319 Jasper Ave. Ph. 24722.

REPAIRMEN

ANDERSON Bros. 9083 Jasper Ave. Electrical appliance repairs. Ph. 29089

OXFORD MACHINE SHOP
9611 111 Ave. Edmonton, Alta.

EXPERT service on washers and ironers. Ph. 21636. Home appliance Store, 10225 Jasper Ave.

ADAMS' RADIO
REPAIRS ALL RADIOS AND APPLIANCES
General Electric Headquarters
A Complete Refrigeration Repair Service
10418 JASPER AVE. Ph. 21744

PREMIER Vacuum Sales and Service. Guaranteed repairs to all makes of vacuum cleaners. Ph. 29054

W. T. COTTLE, Gunsmith,
Rear 10122 100A St. Ph. 27052

TENTS—AWNINGS—VENETIANS

VENETIAN BLINDS
EDMONTON TENT AND AWNING CO
10046 102 St., Ph. 21763

NORTHWEST Tent and Awning 9927 Jasper Ph. 22918.

HOME BUILDING (29)

BUILDING SUPPLIES

FOR SALE—8 windows, 10 light, 8 x 12 glass, rim-built, complete with sash, storm sash, hardware and all insurance. 24 sheets of 20 x 24 glass. One Plexo trim sander; one bench shaper. 11214 84 St.

RECEIVED Shipment of inside door hinges and other finishing material. Western Cabinet Mfg. Co., 11014 101 St.

FOR ALL
BUILDING MATERIALS
Call the Lumber Number 23226
ARMITAGE-McBAIN
LUMBER COMPANY
Jasper Ave. at 93 St.

FOR A PROMPT
AND
COURTEOUS SERVICE
BEAVER LUMBER
24525

In the Hurry and Rush of the Day It's Nice to Pause Along the Way and Say to All Our Friends and Patrons . . .,

A Very Happy and Prosperous New Year to You All

Kingsway Lumber Company

Kingsway and 101 St. Ph. 24310

CONTRACTORS

BLACKBURN and SON
Experienced concrete specialists, specialize in kitchen cupboards and cabinets. Phone after 5 p.m. 24777.

HOUSE moving, buildings bought and moved. H. Marks Ph. 22439.

NO winter repairs now. For quick service ph. J. Beaton, 27687.

WINTER Alterations, Construction, remodeling, alterations. Phone United Builders, 115 La Fleche Bldg. Ph. 25770.

THE HANDY MAN
Any Job, Any Size Ph. 22809, 11410 89 St.

MONARCH BUILDERS
General construction, alterations and repairs. Building with cement blocks. Ph. 34024.

POOLE Construction. Bldg. repairs, remodeling, alterations. Ph. 24441.

GARAGES, basement suites, partitions, sidewalks, kitchen cupboards. Ph. 31196.

NU-WEST HOMES LTD.
304 Union Bldg. Ph. 27824.

R. H. MAE BUILDING CONTRACTOR
6004 Ada Blvd. Ph. 57762

C. H. WHITHAM LTD., 7 Shasta Bldg. Building Contractor. Ph. 23860

We take great pleasure in wishing you a

HAPPY NEW YEAR

ALBERTA AVENUE BUILDING CONTRACTORS
9549 118 Ave. Ph. 71113-73030

Best Wishes

To All
OUR FRIENDS AND CUSTOMERS

For the New Year

WE APPRECIATE YOUR PATRONAGE

NORWOOD LUMBER CO.
11203 86 St. Ph. 73092
8201 114 Ave. Ph. 71659

IN A RAPIDLY CHANGING WORLD WE EXPRESS AN ENDURING WISH

A HAPPY AND PROSPEROUS NEW YEAR TO YOU ALL

HAYWARD LUMBER CO. LTD.
EDMONTON

BUILDING SUPPLIES (Cont'd)

May We Wish
ALL OUR FRIENDS
A New Year
Filled With
HAPPINESS, PEACE
and Prosperity

ARMITAGE McBAIN
LUMBER CO., LTD.
Jasper Ave. at 93 St.
Phone 25236

Best Wishes

To All
OUR FRIENDS and CUSTOMERS

For the New Year

WE APPRECIATE YOUR PATRONAGE

NORWOOD LUMBER CO.
Ph. 73092
Ph. 71659

IN A RAPIDLY CHANGING WORLD WE EXPRESS AN ENDURING WISH

A HAPPY AND PROSPEROUS NEW YEAR TO YOU ALL

HAYWARD LUMBER CO. LTD.
EDMONTON

CONTRACTORS (Cont'd)

DICONSON & CO.
Designers and Builders
Ph. 27852 — 34642

DECORATORS

D. and D. DECORATORS
Interior and Exterior Painting and Decorating by Experienced Men
PHONE 24473

WILSON PAINTERS & DECORATORS
Ph. 74551 Courteous Service.

EXPERIENCED PAPER HANGER
MILO NELVIN Ph. 72337-11842 96 St.

PAPERHANGING, painting and kalsomining. Ph. 22030. Frank.

HASKINS—Papering, painting, kalsomining. Reasonable. Ph. 74208

PAPERHANGING and Painting, interior and exterior. Clean, fast and reliable. Estimates kindly phone Skinner 31972.

FLOORS

PUNCH 'N' WALT, floor cleaning, polishing, our specialty. Ph. 71874.

SOUTH SIDE Floor Sanding & Waltzer. 8053-94 St. Ph. 34209

FLOORS sanded and laid. For quick efficient service, modern machines. Ph. 72727.

LAYING, Sanding, Finishing, Quick efficient service. Polisher for rent. Ph. 28788 S. Pillott.

INSULATION

HOYLAKE WOOL
Batts and Bulk
Builders' Supply Co. Edmonton
MID-WEST Insulation service. 106 St. and 102 Ave. Ph. 24611.

INSULATE by modern blower. R. OTTO 9736 88 Ave. Ph. 31303

PLUMBING

It is our hearty wish that our many friends and patrons may have

A Happy New Year

Ross Plumbing & Heating Co.

10322 96 St. Ph. 26721

SHEET METAL

Sincere
New Year's Greetings
To ALL

BARRY SHEET METAL

10171 98 St. Ph. 25620

A Happy New Year
TO ALL

MacKay & Johannson Ltd.

11011 Jasper Ave.
Ph. 25206

MERCHANDISE (30)

FURNITURE (A)

6-PIECE buffet set. Natural finish, satin trim. Apply 10148-156 St.

HOOMANAY "HOOMANAY"
That's the Scotsman's version, Day—So they say—But like all Scotsmen—We have taken to the custom of our adopted country and like the rest of the Canadians we'll celebrate Yet on this New Year's Eve, the tradition of the Old Land will dwell in our hearts—So from Stevenson's Downstairs Furniture Warehouse and Showrooms at 9930-102nd Ave. in the Parkdale Alberton Building—Here's the Tea—A Guild New Year Tee, Ye and Many May Ye bee.

Stop in and see our fine selection of furniture—You're sure to find just what you want—We are confident that we can continue to be able to satisfy your furniture need in the future.

STEVENSON'S
DOWNSTAIRS FURNITURE WAREHOUSE AND SHOWROOMS
9930-102 Ave.
Under the Parkdale Allowance Building—Where You get more Furniture Value for every dollar.
Ph. 26801

IT IS OUR
Sincere and Hearty Wish
That Everyone Will Have
A VERY HAPPY
NEW YEAR

ALBERTA BEDDING CO.
10358 105 Ave. Ph. 24321

THREE-PIECE Chesterfield suite, modern finish. Apply 10142 115 St.

KITCHEN cabinets 26" x 43", with 30" wall cupboard, white and chrome eating top, adjustable corner units 36" x 36", with 21" legs, two door, Chinook Mfg. Co. Ph. 29626.

NEW Gold Seal Congoleum rug, 9 x 12. 10483 96 St.

KITCHEN cabinet, ideal for suite or small home. Ph. 964 85 St.

WANTED—House of Furniture, Ph. 72310.

Best Price—I am only to sell EATON'S FURNITURE
10151 97 St. Ph. 21574

FURNITURE bought for cash or sold on consignment.
J. H. REED Ph. 24226

Arthur Cload, Auctioneer
PAYS HIGHEST CASH PRICES
FOR COMPLETE HOMES OF FURNITURE
RANGES, SEWING MACHINES, TOOLS, ETC.
Ph. 24729

WASHING MACHINES (B)

GOOD Easy Washer. Box 287 Journal.

SEWING MACHINES (C)

SINGER sewing machine. Treadle type. In good condition. 3 additional attachments. 10960 81 Ave.

WHITE sewing machine, good condition. 4410 118 Ave.

WANTED—Sewing Machines. Any make, any condition. Ph. 31349

A Happy and Prosperous New Year

TO ALL OUR FRIENDS AND CUSTOMERS

Singer Sewing Machine Co.

10356 Jasper Ave. Ph. 21307

REFRIGERATION (D)

ELECTRICAL refrigerator, 8 cubic feet, A-1 condition. Ph. 23529.

LARGE deluxe ice refrigerator $80. Edmonton Electric Shop, 9828 Jasper ave.

STOVES—HEATERS (F)

FINDLAY 4 burner gas stove high oven. 9634 84 Ave.

CLAIR Acme Coal Range for sale, good condition. 9732 97A St.

GAS COOK Stove. Ph. 22309.

30" Marvel Stoker, 18" Coutts Stoker. All in excellent condition. Apply R. W. Burns, Leonino.

BEAUTIFUL Pre-war McClary gas range, 4-4 burner, high oven. Ph. 73712.

HUSDON Automatic coal stoker, 12" feed, for sale, in good condition. Complete. Several chapel. Westlakewin.

4-BURNER McClary gas range with high oven, in good order. Ph. 74301, between 5 and 7.

4 BURNER gas range, good condition. 9938 112 St.

30 Good coal-gas heaters.
ARTHUR CLOAD, AUCTIONEER
10234 97 St. Ph. 24729

Used steam radiators.
H. KELLY & CO.
Ph. 21218-21614

FUEL (G)

Coal Ranges, Gas Ranges
Gas Heating Stoves
ALBERTA HARDWARE CO.
10213 97 St. Ph. 24803

Gas Stoves For Sale
PENTLAND FURNITURE
9514 118 Ave. Ph. 74184

GAS elements for heaters and radiants, at low prices.
H. KELLY & CO
10041 101A Ave. Ph. 21644

RADIOS—PIANOS—ETC. (H)

8-TUBE De Forest Crosley electric cabinet radio. 9943 106 St.

MASON and Risch upright piano. Hut 18, camp 350, suite 163.

PIANOS bought and sold, rented and tuned. Radios for sale and rent. Radios repaired. Evans and Cross Ltd. Next Journal Bldg.

HEINTZMAN Piano, in first class condition. Suitable for beginner. Ph. 71274.

MASON and Risch piano, new action, $250 cash. Box 263 Journal.

1940 DELUXE RCA Victor radio, excellent condition. Ph. 82946.

WANTED—Violin, ¾ size. Box 36, Kitimat.

RECORDING machine for sale. Box 226 Journal.

NEW English trumpet, silver plated and case. $75.
ROBINSON AND SONS
We Buy, Sell and Trade Musical
10247 Jasper Ave. Ph. 23456

ONLY one Emerson Electric all wave console radio. $198.
HAMILTON-WHITE SERVICE CO.
11431 Jasper Ave. Ph. 82715

EDMONTON RADIO SERVICE
10008 82 Ave. Ph. 33147

FIRST-Class Radio Service. Totem Electric. Ph. 124. Res. 81246.

SPECIAL Small record player and amplifier for rent, suitable for house parties $3 per night, less records.
CLOVE AND HOWLETT
10116 103 St. Ph. 24727

NEW and used pianos and organs. Every instrument guaranteed. Pegin & Sons. Piano and Radio Service 10030A 103 St. In the lane.

SOPER AND SINGLETON
Refrigeration and Radio Service
9823 Jasper Ave. Ph. 28434

CLOTHING (I)

MAN'S Coon coat, size 42, good condition. $75. Ph. 23406.

MAN'S leather coat, sheepskin lined, fur collar, as new. Also parka, lady's blue formal. 16. 11129 80 Ave.

SABLE Coat, size 16, fairly moderate. 34. We have muffs in all sizes. McKean Furs. Ph. 21402.

TUXEDO suit complete, 39. Tail, new condition. Ph. 32324.

LADY'S black seal coat, never worn, size 44. 10370 145 St.

—Box, new in shipment of wool underwear also a few pairs of 22 automatic gun. Star Exchange 10265 101 St.

WANTED—30 men's suits, good order. Ph. 74723

TO ALL
A PROSPEROUS and HAPPY NEW YEAR

MODERN TAILORS

9727 Jasper Ave. Ph. 24684

To Our Friends and Clients
We Extend Best Wishes for The New Year

WESTERN FURRIERS and TAILORS
10450 - Jasper Ave.

BICYCLE—MOTORCYCLE (K)

C.C.M. Deluxe lad bicycle, $25 cash. Camp 350 Hut 11 Kitimat Br.

INDIAN SALES AND SERVICE
10203 97 St.

OFFICE EQUIPMENT (M)

MAHOGANY and birch office desks for sale. Ph. 23764.

CABINET office safe for sale. Inside measurements 24" x 15". Good condition. Ph. 72326.

BRITANNICA home complete reference library for schoolchildren. Ph. 24703.

HAPPY NEW YEAR

THAT'S OUR HOPE AND WISH FOR EVERYONE

MILLER'S HARDWARE STORE

10253-101 St. Ph. 26658

Happy New Year

MOST SINCERELY from the Staff and Management of the

Northern Hardware Ltd.

10148 101 St. Ph. 21013

JASPER PLACE HARDWARE

Extends to Each and Everyone

A VERY HAPPY and PROSPEROUS NEW YEAR

14816 Stony Plain Road
Ph. 83687

NEW YEAR'S GREETINGS

To Our Friends and Customers
Old and New

Johnston Bros.
Electric Co. Ltd.

11745 95 St. Ph. 71617

TO ONE AND ALL
WE EXTEND
OUR SINCERE GOOD WISHES FOR

A HAPPY NEW YEAR

T. H. MORGAN LTD.
Art Dealers and Photo Finishers
10355 Jasper Ave. Ph. 24858

From the members of our staff to All Our Friends and Customers

A CONTENTED and PROSPEROUS

NEW YEAR

EDMONTON JUNK COMPANY

Cor. 96 St. and Jasper Ave.
Ph. 24943

MISCELLANEOUS (Cont'd)

FOR expert repairs on experienced workmen phone 31072 the Matchless Electric Co.

BEAUTIFUL Oriental rug, plain blue. Like new. $250 Box 720 Journal.

BRITANNICA home complete reference library for schoolchildren. Ph. 24703.

SPORTING GOODS (O)

2 PAIR skates 9½ and 9½. High boots. Ph. 21541.

1946 Evinrude 3.3 outboard motor. Apply 11119 94 St., evenings.

FOR outstanding values in flat-wave watches clocks and gifts see us. 42 Hour Rogers sets from $17.95 in tartnian proof walnut chests. Fromalt 10030 97 St.

1 RADIO 1 circulating gas heater. 9810 80 Ave. Ph. 34431.

GAS furnace. Thermostat for sale. Ph. 74431.

ELECTRIC Ironer, in good shape. Ph. 82705.

ELECTRIC MOTOR
Ph. 23785.

NUMBER of good quality, reconditioned theatre seats, veneer and padded seat type. Apply Box 90, Mercoal, Alta.

RUG with carpet sweeper for sale. Ph. 23457.

PIPES and fittings C S Sutherland Ltd 10217 102 St.

12 VOLT 300 watt Johnson light plant $87.50; new 12 valve double barrel shotgun $57.50; new 410 gauge repeating shot gun $57; 3 head Remington electric razor $23.15; 5 tube console radio with battery $30; unpainted kitchen chairs $1.75; varnished kitchen chairs $1.95; new brickline heater $19.95; corn-wood saw machine $12.95.
WESTERN HARDWARE
10011 White Ave.

ARTICLES WANTED (31)

WANTED—SMALL SAFE
Ph. 72620

WANTED—Refrigerator and dining room suite. Ph. 74076.

WANTED—Typewriter, Underwood preferred. Ph. 74725.

WANTED—90 wood ranges and heaters. Good prices. Ph. 74725.

KAP buys everything. Men's and ladies' clothing, furniture, tools etc. Pay highest prices. 75432.

GARDEN SUPPLIES (33)

WANTED
SEEDS WANTED
Grass seeds, clovers, and alfalfa. For particulars write
CAPITAL SEED AND POULTRY SUPPLY
Edmonton 10019 97 St. Alberta.

ROTTED Manure and peat ₩4 load Sand for cannis. Ph. 24095

COAL AND WOOD (34)

PROMPT delivery of coal, lumps or stove. Ph. 29695.

WE haul any amt. of coal. Ph. 72325.

PROMPT delivery of coal, lumps or stove. Ph. 29695.

CLEAN, slate and nut coal. Phone anytime 74695.

PEACE River stove firewood. Split of block. Immediate delivery. Ph. 73040. Rich Edmonton Wood. 12844 Fort Road.

SEASONED poplar firewood. Immediate delivery. Cauley Transfer. Ph. 84572.

MAICUS COAL CO.
Double screened, lump coal. Prompt delivery. Ph. 24016.

DRY Spruce and Jackpine, split or blocks. Ph. 54621.

DOGS AND PETS (35)

Wire-haired fox terrier, 14 months. Bernicoide's Kramelie. 7219 72 St.

ALSAGAR Kennels, quality cocker pups. 6618 Ada Blvd. Ph. 72726.

POLICE pup and Bedlen Bull terrier pups for sale. 9820 100 St.

MARVEL'S Kennels, Ponte, Pekingese, Cockers. Ph. 31434, 8320 88 St.

FIDALTA Kennels now have select pups ready for delivery. Beautiful markings, good blocks. Jasper highway, at 158 st.

BABY CHICKS (42A)

Order Pringle Creek B.P.D. Sired and Approved Baby Chicks now and get priority on your delivery. Order Pringle Electric Hatcheries, 10030 101 St. Ph. 26234.

EDWARDS HATCHERY
Now booking orders for Leghorn and New Hampshire chicks. Alberta's largest poultry farm with 6,000 hens operating under Dominion Government H.O.P. Supervision.
EDWARDS POULTRY FARM AND HATCHERY
8013 81 St. Ph. 33147

CHICKS BUYERS
Get your order in now for your 1947 Chicks to be sure of getting them when wanted. Listen to the Radio Program every morning, mon-over CJCA at 8:30 p.m. right after the National Hockey Results.
PROVINCIAL HATCHERIES
10033 101 St. Ph. 25734

FARM STOCK (44)

HORSES wanted for fox feed. 13350 Fort Road.

FELDERS, Cattle, Yearlings and Suckers. Bulls, also Feeder Pigs and Hogs. 500. Bar F Ranch, Entrance, Alta.

WANTED—18 month or 2 year old bull. Ph. 972-1033.

FRESH milk cow for sale. Tom Hull 8730 99 St. Ph. 31701, 25376.

MACHINERY (45)

GEAR Cutting, electric acetylene welding. Drew Machine Shop and Foundry.

6 ONLY 36" x 8-ply conveyor belts, 1-16" rubber covered, 82' 1" long; very fine condition, at sacrifice price.

RIPP-KELLY LIMITED
68 Hughes Ave., Winnipeg.

COUTTS Sawmill, nearly new, two 52-75 steam engines, two 52-60 Hornleys. Box 727 Journal.

—Belts and Pulleys, all sizes. Mail orders shipped C.O.D.
G. R. WILLIAMS and CO. LTD.
10148-99th St. Ph. 24240

—Bobchuck Tractor Parts Ltd.
New and used tractor parts. 10315 98 St. Ph. 27042.

GENERATOR, DC 110 V. Has not been used since re-wound. Bar F Ranch, Entrance, Alta.

John Deere A-11 Combine, Condition nearly new. Bar F Ranch, Entrance, Alta.

—BRUSH Cutter wanted. Medium to smaller size. About 40 Horse power Bar F Ranch, Entrance, Alta.

ELECTRIC Farm light plants, water pressure systems, air-cooled gas engines.
EDMONTON ELECTRIC SHOP
8808 Jasper Ave.

In the hurry and rush of the day, It's nice to pause along the way and say

A HAPPY NEW YEAR TO YOU ALL

Liberty Machine Works Ltd.
10247 103 St. Ph. 22043

MACHINERY (Cont'd)

NORWEST EQUIPMENT & SUPPLIES LTD.
Distributors and Purchasing Agents
10044 Jasper Avenue
Ph. 26233 Edmonton, Alta.

USED tractor parts. Farmers Tractor Supply 10241 98 St.

Driver No. 90 rubber, 1 yard Pennsylvania rubber, lights and started.
22-30 IHC tractor on skids.
ALLIS CHALMERS Trac Caterpillar tractor.
W4 IHC on steel.
13-30 IHC.
1941 Case VAC on rubber.
2 John Deere Model D on steel.
Other materials and machinery unhauled.
Arthur Cload, Auctioneer
Ph. 24729 10234 97 St.

BRASS and Iron Founders Pattern work. Repair work. Machine parts. Gears, Gears, Pulleys and Lifts. Nichols Bros. Ltd. 10103 95 St. Ph. 21861

CHICKEN brooder stoves and Master feed pitchers. E. C. Ferguson Co., 9945 111 ave.

MARINE and Farm Engines and Equipment. Radios, Motors, Appliances—and other repair service is TOPS. The J. H. Nix Company.

Steel or oak logging sleighs made to order. Norman and John 97 St. cor. 104 Ave. Ph. 74063.

PLUMBING—Complete with supplies new and used. Farmers' and blacksmiths' supplies. Prairieland and steel plate.
EDMONTON JUNK CO. Cor. 96 St. and Jasper Ave. Ph. 24943

SINCERE GREETINGS

TO ALL
In the New Year

BRANT WELDING COMPANY

IF IT'S WELDING—
IT'S OUR SPECIALTY

10244 108 St. Ph. 21407

BEST WISHES

To All Our Friends and Customers for a

VERY HAPPY NEW YEAR

BOYCHUK'S TRACTOR PARTS LTD.
J. P. BOYCHUK, Manager
10315 96 St. Ph. 27042

TO ALL OUR FRIENDS AND CUSTOMERS

We Extend Our
The Most Cordial of Season's Greetings

NICHOLS BROS.
LIMITED
Manufacturers of Saw Mill Equipment
Machinists, Brass and Iron Founders
10103 95 St. Ph. 21861

To Our Customers and Friends

We Extend Our Best Wishes For A HAPPY AND PROSPEROUS NEW YEAR

Prill's Welding Service Repair
9637 111 Ave.
Ph. 27787

WANT ADS ARE CONTINUED ON NEXT PAGE

WANT ADS CONTINUED

MACHINERY (Cont'd)

GENUINE Case parts Edmonton Farm Equipment Ltd. 10351 99 St Ph. 21453 Don Hall, Auctioneer

Bulldozers
Brush Cutters
Breaking Plows for Caterpillars
Single or double bottom Pilers
Made to Order.
MCDERMID & SONS
97 St.-Corner 132 Ave Ph 74583

GRAIN, FEED, HAY (46)

BRINGING YOU
EVERY WISH
For A
HAPPY
NEW YEAR

ROWSWELL
FLOUR & FEED

Agent for Shur-Gain Feed

12705 65 St. Ph. 72581

SWAP COLUMN (48)

LEDUC, 12-room house, garage, 2 lots, take part payment truck, car, balance cash, terms. Box 707, Journal.

FINANCIAL

BUSINESS CHANCES (50)

FOR RENT—Fully equipped service garage, chesterfields for sale, mechanic. Further particulars apply The Shop, Box 140 Mission City, B.C. Ph. 90.

BUSINESS property with store front wanted in good location, prefer something suitable for bakery. Jasper Ave. location preferred. Price no object. Box 729 Journal.

PARTNER wanted in Manufacturing Agency, handling four or five kind lines of staple merchandise.

W. F. BROWN
Room 9, 10160 101 St.
Phone 23677

CITY Grocery and Meat Market with frozen living quarters, 2 rooms rented, turnover $50,000 per year. Full price store and fixtures $4,500.

PAGE REAL ESTATE
201 Union Building
Office 22930—Res. 23755

OWN YOUR OWN BUSINESS
Est. 1947

A NORWOOD GROCERY STORE—A very attractive building with modern garage in the rear, all equipment and fixtures and stock about $2,000. Store selling because of poor health, year's average monthly turnover. Price $17,000.

GROCERY STORE in the Highlands, very good stock and fixtures, invoicing to about $3,000. Good fixtures, 2 year lease if desired. Ideal location to be sold as going concern. Price $10,500.

GROCERY STORE—In the West End, one of the best buildings, fixtures are modern and complete to the last detail, carries about $5,000 worth of stock, can be bought for $20,000 for building and fixtures and stock at inventory. If purchaser desires, a $4,000 mortgage can be assumed.

GENERAL STORE — Southeast of Edmonton in a good town, has excellent turnover, carries a stock of between $6-7000. Priced to sell $10,500 and stock at inventory, also has nice living quarters in the building.

VERY ATTRACTIVE General store —37 miles east of Edmonton, stucco building 60 x 62, two-storey, building has modern conveniences (such as gas for heating and cooking) good fixtures and equipment, two-stall garage in rear, 5-room living quarters on the second floor (3 bedrooms), a portion of the building is rented for post office and rents at $25 a month. Price $11,000 and stock at inventory (which will be about $5000). The purchaser can assume a mortgage of $3000 if desired.

COFFEE SHOP—One of the very best locations in the City, low rent, and has an excellent daily trade. Monthly turnover, carries about $600 in stock, lovely type of fixtures, building 32 all loads redecorated, could be sold as free mortgage at approx. $1500 and purchaser can assume $1500 mortgage.

A "TENTION SALESMEN—A new advertising business selling an attractive article, stock on hand $1350 and financing for Alberta Province can best the revenue of this, except the Wurlitzer machine. Price $4500.

WOOD WORKING PLANT—Well located and equipped in the City of Edmonton, has 2 rooms that can be used as living quarters. Price $6500.

"BUY WITH CONFIDENCE"
GLOBE INVESTMENTS
103 LaFleche Bldg. Ph. 23302

CAFE business in progressive town for sale. Good business, good class of trade. $2,500 for equipment. Owner leaving country. Box 94 Bluffton.

HARDWARE and FURNITURE, town of about 800, has creamery, coal mines and consolidated school. Stock about $12,000. Fixtures $1500. Turnover about $30,000 and $75,000. Store building 60 x 70. 2-storey, full cement basement, furnace, other six-room living quarters could be had. Price for building, stock and fixtures, complete, about $26,500.

GENERAL STORE, within 40 miles of Edmonton, on gravel, excellent quiet town, good district. Stock about $6,000. Turnover $30,000. Price $10,000 for quick sale. Phone

CHASE HOTEL, about 40 rooms, 20 beer parlor, 2 stores. Phone

GENERAL STORE in small town, about 75 miles from Edmonton, good gravel road. Stock about $6,000. Turnover $30,000 to $35,000. Price $10,000 for quick sale. Terms can be arranged. Store building 30 x 60, 2-storey, full cement basement, other 6-room living quarters rental, or part. Room for $1,500. This is a client's own store and business. We have recommended most LISTINGS. Let us show you. Phone

IF YOU WANT A BUSINESS IN MARKET WANT WANT
WHYTE & CO. LIMITED
Real Estate and Business Brokers
Ph. 22251 10130 Jasper
PART THE NEW YEAR

WITH A BUSINESS OF YOUR OWN. THE CHOICE AND MEETS—Your opportunity. Very good steady business, turnover $20 per month, handling quality goods. Stock about $2,000. An ideal set-up for husband and wife. Price $4,500. Terms for stock and fixtures.

CORNER GROCERY and CONFECTIONERY—Busy shopping centre, 3 living rooms, bath, basement. Turnover $16,000 per year. Stock and fixtures $2,000. Terms.

COFFEE SHOP — Large corner, seating capacity 40, doing good business. Price $1,500.

TYPICAL GOOD GARAGE — In Edmonton, 3 bays, 2 pits, 2 hoists, 2 grease racks, etc. Price $3,000.

Donaldson & Sinton
Ph. 23447 22 Clarkson Bldg.
Mike Janzen

BUSINESS CHANCES (Cont'd)

ESTABLISHED Repair cafe. Ph. 28211, or supper United Trade Depot.

FULL line of ladies parlor equipment. Reasonable. Box 257 Journal.

AVALON LODGE

High class rooming and boarding house for sale, complete with furniture. Terms. Income over $100 per month. One of the busiest cities in B.C. Write Mrs. Wilson Company Ltd. Nanaimo, B.C.

MUST be sold now! The Tic Toc Cafe 10283 82 st. Value $2,500. Will accept $1,500, accounts etc. Real seller for Earl Ghiraldi, owner.

Modern cafe on gravel highway, Calgary-Lower, doing concern. $3,000 inventory at 11720 79 st. Ph. 24 00 or 57.

WANTED to buy, small country general store. Box 266 Journal.

HARDWARE

Hardware in city, doing good business, has good turnover, fine location, good building, $21,000. Cash, no phone information.

PARTNERS WANTED

Need one active man with $3,000 cash to interest in country town furnishing business. Splendid opportunity. Interview in city. Stock and fixtures almost complete, main requirement is furniture and cabinet making preferred.

PARTNERS WANTED

TRUCKERS! Here's an opportunity! to acquire partnership in well established freight line now operating over regular routes. Last class equipment, trucks and semi-trailer vans, for details,

"C" Walter McDonough

GREENE & MILLAR
Real Estate and Business Brokers
413 Massey to Loan
200 Tegler Bldg Phone 27181

CATHEDRAL DISTRICT, close to Jasper—Semi-apartment house, 3 sets of plumbing, hardwood floors, gas heated, immediate possession. Possession of owner's 3-room suite in 30 days, full price $9000.—, cash and balance monthly.

L. Winterburn & Son
306 Acme Bldg. Ph 27744-day24

NORTHLAND Ice-cream, 3 miles from a residential district next to big homes, now operating, owner wishes to enjoy more with living quarters, and beautiful suite now rented. Price $21,000. Refer 1031.

F. H. JAMES AGENCIES
"Pioneers of Good Real Estate"
10-112 1st Fleche Bldg.
26062 Home 24717

CITY STORE, groceries, also some drygoods and hardware, turnover $25,000, low rent and moderate living expenses conveniently located in expanding district. Price includes stock, equipment and fixtures, $3,500.

COUNTRY BACKSMITH SHOP with living quarters, complete power equipment, electric welder, good tools and tools, lock. Immediate possession. $3,500.

COFFEE SHOP well equipped, convenient location, low rent, good turnover, catering to good class of customers, good stock in trade, all fixtures, etc. $8,400, stock at inventory. Will take on about 50% by personal application.

MacGREGOR
11120 97 St., Ph. 72172 day or evening

SMALL operating Mine in Drumheller fields for sale or part sale, good shipping facilities. For full information write Box 1000, Journal.

MECANICS STOP—Well equipped garage and repair shop for sale or mechanical lease. Box 980 Journal.

CLOSE in 3 blocks of Jasper Revenue property with possession of large 6-room house, 2 suites, 3 rooms, 2 rooms, 2 rooms. Complete ... $7,500.

INVESTMENTS (51)

$4,000 CASH to invest in small business, preferably share of mechanical line. Box 980 Journal.

MONEY TO LEND (52)

We solicit applications for loans either under the National Housing Act or on Home already built in the city at lowest interest rates.

LAWRIE INVESTMENT AGENCIES
310 Agency Bldg. Ph. 25330

Finance Your
Car or Furniture
The Personal Way
General Financing
PERSONAL LOAN
& FINANCE CORP.
206 McLeod Bldg. Ph. 25468

SMALL LOANS

We loan money on cars, city property and acceptable security to responsible citizens. Payments Repayable monthly.

NO RED TAPE — FAST SERVICE

Interest at lowest rates. Call or write. We welcome your inquiries for full particulars.

STERLING FINANCE
CORPORATION LIMITED
General Financiers
Established 1922
423 Tegler Bldg. Ph. 26228

CAMPBELL'S
Specialize In
DOMESTIC LOANS
THERE'S A HOME ANSWER AWAITING YOU AT CAMPBELL FINANCE. NEED CASH IN A HURRY. IF A CRISIS OCCURS WITH YOUR DOMESTIC BILLS AND UNPAID BILLS MUST BE MET SEE A FRIENDLY CAMPBELL EXPERT. LIFE INSURANCE INCLUDED AT EXTRA COST.

CAMPBELL
FINANCE CORPORATION LTD
ESTABLISHED 1917
10120 Jasper Ave., Edmonton
107 Commercial Bldg. Ph. 26991

MONEY TO LOAN
LOANS ON CITY PROPERTY
Mortgages, Agreements
Applications for sale purchased
GREENE & MILLAR
709 Tegler Building Phone 27181

IF YOU PLAN
To Buy or Build a Home
In Edmonton, Phone or See
North American Life
ASSURANCE CO.
623 Tegler Bldg.
Loans at 5% NHA Loans 4½%
Ph. 26215

INSURANCE (54)

The
GORE DISTRICT
MUTUAL FIRE
INSURANCE
COMPANY

Extends
To All Its Friends and
Policyholders
A
VERY HAPPY AND
PROSPEROUS
NEW YEAR

JAS. KELLAS
21 Dominion Bank Chambers
Ph. 21465

REAL ESTATE

INCOME PROPERTIES (55)

10-ROOM ——— new, garage. Double plumbing. Close to bus and school. Price $8,000, excellent terms. 1 partly furnished suite. Phone 103 Ave 79 St.

HOUSES WANTED (56)

HOM rather with possession Jan. 1st, 4, 5, 6 rooms modern. Must be reasonable. Will pay cash. Apply Box 1000 Journal.

VETERAN needs small home immediately.

WANTED to buy, small home, preferably with garage. Must be reasonable. Will pay $2,000 to $7,000 cash for same. Apply Box 1000 Journal.

WANT 4 room house with good lot. Will pay cash. Box 1000 Journal.

WILL pay cash for bungalow in good residential district. 5 or 6 good rooms. Box 775 Journal.

HOUSES FOR SALE (57)

$500. Near new, 5-room, 1907 101 st. Apply 1150 108 st.

5-ROOM house, South Side, No agents. Box 272 Journal.

IMMEDIATE POSSESSION
STUCCO Bungalow, 5 rooms, unfinished attic, approximately one year land, tax taxes, $5,000.
ADMINISTRATION A. THUST CO.

4-ROOM house, sun porch. All utilities. Close to car service. 11441 82 St.

$8— Of each day until sold 11509 93 St., 5 room and bath (two large rooms). Taxes $58. Price today $3,000 cash or terms. Apply 5332 102 Ave.

1 HOUSE house, 4 furnished, 2 to fenced. Garage. $3,000. 13029-65 st.

$3,000 Modern bungalow, 4 room. Immediate possession 11826 91 St.

JARNAAU 8 rooms, hot water heated, 3-room flat. Close in. Owner. Immediate possession. Owner 10504 93 St. Apply there.

3-ROOM house, $1,700 cash. Apply owner 11835 69 st., between 6-9 p.m.

NEW 4-room house, $1,800. Extra lots. Terms. Apply 5332 102 Ave.

4-ROOM house. All utilities. Fireplace. At 106 Ave., 105 St. Ph. 29709.

NEW 5-room house. Immediate possession. 11831 98 St., Beverly.

We Extend to Our
Many Friends
Our Heartiest Wish
for a
Happy and Prosperous
NEW YEAR

Robert Croteau
REAL ESTATE
10043 - Jasper Ave. Ph. 25935

To All Our Friends and
and Clients
Best Wishes
for a
HAPPY
NEW YEAR

HAWRYSH AGENCIES
10356 101 St. Ph. 27204

THE
BEST
OF THE
SEASON'S
GOOD
WISHES

to all who
have made
this office
the happy
meeting place
for home owners
and buyers.

We enjoy serving you and as always shall endeavor to earn your complete confidence during the

NEW YEAR

The Farrell Agencies
"The Office of Excellence"
302 McLEOD BUILDING
J. E. Farrell B. T. Farrell

WEST END
Lease in very good condition 4 bedrooms, 4 piece bath, hardwood floors, full basement, gas heating, garage. $4,000.

NORWOOD 101 ST
Just completed, 4 rooms, hardwood floors, full basement, gas furnace, tile bath, garage. $4,000.

NORWOOD 101 ST
Just completed, 4 rooms, hardwood floors, full basement, gas furnace, tile bath, garage. $4,000.

NEW HOUSE—Interior finish, new bungalow, full basement, hardwood floors, tile bath. Possession in 30 days. $4,500.

FAIRVIEW
Beautiful 4 room modern bungalow, hardwood floors, tiled bath, full basement, garage. Possession in 30 days. $4,500.

FAIRVIEW
Beautiful 4 room modern bungalow, hardwood floors, tiled bath, full basement, garage. Possession in 30 days. $4,500.

FAIRVIEW
Beautiful 4 room modern bungalow, hardwood floors, tiled bath, full basement, garage. Possession in 30 days. $4,500.

CENTRAL
Lease in very good condition 4 bedrooms, 4 piece bath, hardwood floors, full basement, gas heating, garage. $4,000

ROOMS, FURNISHED (Cont'd)

ROOM and board for gentleman 10026-106 Ave.

BOARD and room, central. Gentlemen. Ph. 20681

LARGE bedroom, private home, radiant, gentleman. 9634 107 Av.

FURNISHED room, private home. Refined gentleman. 10241-114 St.

COMFORTABLE room, suitable for 1 or 2. 9507-104 Ave. Ph. 28330

SUITES WANTED (73)

2-3 room suite, quiet, non-drinking couple, no family. Urgent. Ph. 74-5

URGENTLY required, furnished 3 room suite, quiet. Central or south side. Phone Ph. 25447.

BY January 1st, couple—furnished two room suite or housekeeping room. Ph. 81506.

VETERAN and wife, desire 3-4 room suite, furnished or unfurnished. Ph. 21418.

YOUNG respectable married couple require partially or fully furnished suite, immediately. Box 276 Journal.

CIVIL engineer, wife, 2 year child, require furnished or unfurnished suite. Ph. 23977.

BRIGHT, airy and sister require 3 room suite, heat, cooking. Ph. 23304.

YOUNG couple require 2-3 room furnished or unfurnished suite. Box 92 Bulletin.

RCAF/HORCE officer and wife want 2 or 3 room suite, furnished or unfurnished. Both working. No children. Box 269 Journal.

FURNISHED or unfurnished 2-room suite, for gentleman. Box 264 Journal.

FURNISHED or unfurnished suite, urgently needed for Greyhound Bus Driver. Inquire for Mr. Scott at Union Bus Depot.

2-3ROOM furnished suite for aged couple, walking distance city centre Ph. 84204.

SUITES, FURNISHED (75)

3 ROOMS, semi-private bath. South Side. $45. Box 279 Journal.

SUIT a small furnished suite. Varsity student, working wife. Grateful will be for all help. Box 94 Bulletin.

2-ROOM furnished suite, quiet, mature couple. Central. Box 267 Journal.

HOUSES WANTED (76)

URGENTLY required by young couple, house of suite, in good district, excellent references. Ph. 24814.

HOUSES, UNFURNISHED (77)

SMALL, 4 room, cottage. Cooking for 2. 2½ miles city limits. Phone 972-7024.

OFFICES, STORES (79)

WANTED: Store space, suitable for grocery business. Box 263 Journal.

DOMINION Wide Firm requires offices and stock room space in downtown location, with or without light or elevator service necessary. Will be long-term. Box 270, Journal.

RENTAL SWAPS (80)

A-1 present am renting 5 room house for same or similar. Anyone wishing to swap Ph. 81648.

WAREHOUSE SPACE (82)

VACANT STORAGE

Brick construction, 6000 sq. ft. gas heated. 10310 St. Full price $3,500 Hoter @ 1039

LARGE modern and room, central. Gentlemen. Ph. 20681

LARGE bedroom, private home, radiant, gentleman. 9634 107 Av.

FURNISHED room, private home. Refined gentleman. 10241-114 St.

COMFORTABLE room, suitable for 1 or 2. 9507-104 Ave. Ph. 28330

SUITES WANTED (73)

2-3 room suite, quiet, non-drinking couple, no family. Urgent. Ph. 74-5

URGENTLY required, furnished 3 room suite, quiet. Central or south side. Phone Ph. 25447.

BY January 1st, couple—furnished two room suite or housekeeping room. Ph. 81506.

VETERAN and wife, desire 3-4 room suite, furnished or unfurnished. Ph. 21418.

YOUNG respectable married couple require partially or fully furnished suite, immediately. Box 276 Journal.

CIVIL engineer, wife, 2 year child, require furnished or unfurnished suite. Ph. 23977.

BRIGHT, airy and sister require 3 room suite, heat, cooking. Ph. 23304.

YOUNG couple require 2-3 room furnished or unfurnished suite. Box 92 Bulletin.

RCAF/HORCE officer and wife want 2 or 3 room suite, furnished or unfurnished. Both working. No children. Box 269 Journal.

FURNISHED or unfurnished 2-room suite, for gentleman. Box 264 Journal.

FURNISHED or unfurnished suite, urgently needed for Greyhound Bus Driver. Inquire for Mr. Scott at Union Bus Depot.

2-3ROOM furnished suite for aged couple, walking distance city centre Ph. 84204.

SUITES, FURNISHED (75)

3 ROOMS, semi-private bath. South Side. $45. Box 279 Journal.

SUIT a small furnished suite. Varsity student, working wife. Grateful will be for all help. Box 94 Bulletin.

2-ROOM furnished suite, quiet, mature couple. Central. Box 267 Journal.

HOUSES WANTED (76)

URGENTLY required by young couple, house of suite, in good district, excellent references. Ph. 24814.

HOUSES, UNFURNISHED (77)

SMALL, 4 room, cottage. Cooking for 2. 2½ miles city limits. Phone 972-7024.

OFFICES, STORES (79)

WANTED: Store space, suitable for grocery business. Box 263 Journal.

DOMINION Wide Firm requires offices and stock room space in downtown location, with or without light or elevator service necessary. Will be long-term. Box 270, Journal.

RENTAL SWAPS (80)

A-1 present am renting 5 room house for same or similar. Anyone wishing to swap Ph. 81648.

WAREHOUSE SPACE (82)

VACANT STORAGE

Brick construction, 6000 sq. ft. gas heated. 10310 St. Full price $3,500 Hoter @ 1039

AUTO WRECKAGE (86)

UNION AUTO WRECKAGE
Auto Electric and Rewinding
10360 East of 97 St
10360 102 Ave. Ph. 21812

ATTENTION
We have a good assort of Auto Wrecking Parts. Chevrolet, Dodge, Ford, Oldsmobile, Pontiac, Plymouth, Chrysler, Hudson, Terraplane, rear ends, and transmissions and engines, motors all sizes, also truck motors, electric light plants and generators. 28

JASPER AUTO PARTS
9536-102 Ave. Ph. 21987
Mail orders given prompt attention
SALVAGE "BUY" AUTO WRECKING
10349-98 St. 7 Guild Mer. Ph. 22600

USED PARTS
FOR ALL CARS
GREEN'S
AUTO WRECKAGE
10228 98 St. 21025
Crane Dodge Service Depot

THE AUTO WRECKAGE LTD.
THE OLD RELIABLE
PHONE 23509 10338 97 ST.

AUTO REPAIRS (87)

AUTO body and motor repairs
HALDIN-WALKER COMPANY
10810 101 St. 24043

THE GREGORY CO
Auto Body and Fender Works
9625 102A Ave Ph. 23427

RADIATORS

EDMONTON Auto Radiator Works—distributors Carter Radiator Cores. 7 Green, St., Jasper Ph. 24911

Tires, Parts, Accessories (88)

To One and All We Wish A HAPPY and PROSPEROUS NEW YEAR

SMITH'S BATTERY AND AUTO ELECTRIC
10125 105 St. Ph. 22649

We extend to All Our Customers and Friends
Heartiest New Year Wishes

JASPER AUTO PARTS
9516-102 AVE
PH. 21987

TRAILERS (89)

2 TON enclosed trailer with tilt deck, 1939-16 tires. 15349 - Stony Plain Rd.

LUMBER trailer, good 7500-20 duals, steel bolster, rack for truck with steel bunks for both, and ready to go. Ph. 32766

WANTED to rent or buy Lumber trailer, 4 wheel and enclosed. Ph. 21105, 10-12 p.m. week days, 1-5 p.m. Sat. 1944 Jones Trailer for sale. Ph. 24

10-12 ft. truck with new 22x24 tires, new 2 ton rear end, new 4 speed transmission, new 6 cyl. motor, all in good shape. Will sell or trade for 1½ ton truck. Ph. 24

NEW 4 ton house trailer, unfurnished. Ph. 24

HALDIN-WALKER CO.
10810 101 Street. Ph. 24043

AUTOS FOR SALE (90)

1939 WHIPPET sedan, aerial, spare, heater, $275. Jones, 10822 122 st. Ph. 24

1939 MODEL A Ford coach, serial CA4994, selling $291.00 cowrie the only owner. Inquire 10822 122 st.

1946 FORD coach, 6983472, Cellite $2731.00, owner wanting for larger car. Jones Square, electric engine block heater. 10822 122 st. Phone 24

1937 sedan, $400. Phone 24

1939 CHEVROLET Chevrolet sedan, 3695042, with heater, spare, 5 good tires. Owner any place in Edmonton $375. Or nearby Wetaskiwin.

1939 ESSEX, 826822. Cellite $350. Seat cover, tires. Phone 23975, Room 10, Ensuite Hotel, between

1941 PONTIAC Coupe, A-1 condition, 6 good tires, radio, heater, spotlight, clock heater, serial 31547, selling $824 Cellite 6 cyl. motor.

Fully guaranteed. Low mileage 1937 Chevrolet Master Deluxe Sedan. Phone Munro, 9-0254 St. Ph. 24

1946 Jeep C-0-0 miles, sell for cash or trade on car or cattle or what have you? Phone 24

1941 Chevrolet Coach, 6 cyl. motor, heater, spotlight, clock, 5 good tires. Coach in new condition. Phone 24

1941 Chevrolet Coach in new condition. Phone 24

1937 DODGE Sedan, 6 cyl. motor, heater, spotlight, clock, 5 good tires. Coach in new condition. Phone 24

1941 Chevrolet Coach in new condition. Phone 24

1941 Chevrolet Coach in new condition. Phone 24

1941 Chevrolet

THIS IS HOW RUSSIA REALLY LIVES

Here Is the Soviet's System of Medicine As Described in Detail

Just what is Russia's system of medicine? How is doctoring organized in the Soviet Union? Do people have the same opportunity of choosing a doctor as they do here and do they receive as good or better treatment as in other lands? Today in *The Edmonton Bulletin*, John Lawrence, British Press Attache in Moscow from 1942 until 1945, gives a comprehensive review of the entire Russian medical set-up and deals extensively with maternity problems and how they are dealt with in the Soviet Union. Mr. Lawrence edited the British Ally, the first daily paper ever printed in English in Moscow. He lived among the Russians for more than three years and was "not deceived" by any special propaganda.

By John Lawrence

This is how doctoring is organized in the Soviet Union:

There is something like the panel system, which covers everyone in the country. In addition to their work in the public hospitals and for their panel patients doctors are allowed to take private patients — and earn good money for doing so.

People take just as much care in choosing a doctor as they do here, and a man with a big reputation will have patients visiting him from all over the Union.

There are large numbers of women doctors, and the public shows no particular preference.

Training is concentrated in special medical schools; the course is five years and students often specialize in one branch—for instance children's diseases. Graduates are liable to be directed to remote parts of the Soviet Union after qualifying.

Soviet hospitals were very full during the war, and I remember seeing the broad and warm corridors of one of the best civilian hospitals in Moscow crowded to overflowing.

AN ENGLISH GIRL on my staff who was taken mortally ill was given a little room to herself. She was operated on by one of the big surgeons with great skill, but too late to save her life.

The hospital staff gave her the most affectionate care, but there seemed to be no sense of continuity in organization, and she had a new nurse every day. We think this was typical of Soviet hospitals.

The skill in operating and care in essential cleanliness are as high as anywhere in the world, but the training of nurses is more perfunctory than with us and the organization less uniform.

If I were to have a fairly sharp illness which did not involve prolonged weakness or nervous exhaustion, I would rather go to a good Soviet hospital. But if my case required long and careful nursing I would rather take my chance in Britain.

THE ONLY superstition which I have met in Russian hospitals is that nobody must be allowed to die before the hour unless he is wearing white overalls. These are supplied at the entrance.

The price paid for victory in the Red Army was fully as terrible as one imagines. Every family seems to have suffered its share. Stevens, everywhere you see men without arms and legs.

The supply of artificial limbs is hopelessly inadequate, and nearly everybody has to manage with crutches.

One of the worst injuries inflicted by anti-personnel mines is damage to the sexual organs.

Russian plastic surgery — by grafting from other parts of the body—has evolved a means by which men can eventually lead normal lives and have children. I have spoken to people who have seen the results of these operations.

MOST RUSSIANS have wonderful teeth, but when they decay the dentists have recourse to wholesale extraction and generally take their patients dentures of stainless steel.

The few who can get them possess gold teeth as a form of display. A colleague once stood next to a very handsome red Army officer who seemed to show a complete set of gold teeth.

Constipation is scarcely known. I have been told, and believe, that the good teeth and the absence of constipation are due to the raw rye bread.

☆ ☆ ☆

Tells Experience Of Having a Baby

I am indebted to Mrs. Laetitit Gifford, wife of the British Commercial Secretary, for permission to publish the following account of her experiences in hospital.

I was in Moscow under the care of Professor Kolosov during the whole of my pregnancy, and when my son was born at the end of May, 1945, we were five days in a Russian maternity home.

He was less than a month old when he nearly died — of acute pneumonia and a week later he was found to have whooping cough as well. I don't mean he was born with it, but I thought it was just a cough, and baby had caught it from me. The pneumonia was a complication.

He was four weeks in hospital and, except for the first few days, I lived there in the same room, feeding and bathing my nurse-in.

From then until we left the hospital I had the baby in bed with me and I watched over my own baby.

An eventful year had provided many opportunities since I worked to see how the Russian Soviet system of maternity and child welfare worked, and I had been able to see how the Russian mind and hands differed from ours in the handling of babies.

I HAVE NO MEDICAL [illegible] and had been [illegible] and [illegible] and [illegible] and

By DOROTHY DIX

Wives Tell Why Men Married Them

Recently in this column I suggested that, now and then, every wife should sit down and ask herself the question: Why Did My Husband Marry Me? with a view to freshening up the sales technique with which she caught him, in case it had gone a little flat.

The idea didn't arouse any popular response, it wilfely breasts, but it did cause a number of married ladies to go into reverse action and tell why they thought their husbands married them. Said one woman:

"AFTER GIVING this subject profound consideration during the 20 years I have been married to my husband, I am convinced that the reason that he married me was to get an iron-eled alibi for all of his mistakes and blunders. He blames me for everything that has ever happened to us, from the weather going sour to our children being girls instead of boys.

"But for me, he would be a millionaire, it is because I have not been an inspiration that his golf game is so bad. If I had ben a booster, instead of a handicap, he would have been elected president long ago. It is my lack of knowledge of dietetics that has given him stomach ulcers. And the only reason he ever goes on a binge is because I have driven him to drink. And he philanders only because I don't understand him."

Said Woman Number Two: "I think my husband married me to get a sparring partner. He just dearly lives a fight. He couldn't stand a Patient Griselda type of wife who would yes-yes him about everything and let him walk over her. So he picked me out for a wife because I had a red head and a temper hung on a hair-trigger, and any word is the fighting word between us. We go to it hammer and tongs, and there is never a dull moment in our house. And while we are always on the verge of divorce, we never go over the brink."

SAID NUMBER Three: "My husband married me because it an an escape valve for all his nerves and temper that he has to keep bottled up in business, but that he can let go at home. He does not call his boss names, or tell his customers or clients what he thinks of them, but he doesn't feel that he has to be polite to a mere wife, and he says things to me that he wouldn't dream of saying to any other woman who had an able-bodied brother. A lot of men would blow up and burst if they didn't have wives they could swear at."

Said Number Four: "My husband married me to get a good cook who couldn't give notice and quit. I baited my hook with a lemon pie and dangled it before the poor fish's eyes and he bit. That is the easiest and surest way of getting a husband and keeping him. Just find a man who is sick and tired of knocking around hotels and clubs and boarding houses and having to order his own dinners. Make him a comfortable home and feed him on food the way he likes it, and you can't lose him. When God made men's stomachs bigger than their hearts, he handed wives a tip that they can play all across the board."

Said Number Five: "My husband married me because he was lonesome and he craved somebody to mother him. He is a shy, quiet, self-respecting sort of a chap who wanted somebody to love him and baby him and tell him how wonderful he is and to build up his ego, and I took on the job. And as the old fairy tale says "we got married and lived happily ever after."

So here are the reasons that five woman give for their husbands marying them, What was your charm?

Smuggling of drugs and their transportation around England has been carried on by means of carrier pigeon.

Bridge

By William E. McKenney

From Indianapolis I flew down to New Orleans for the Louisiana state tournament, and I thoroughly enjoyed my visit in this quaint old city. At least 15 states were represented at the tournament. A trip to various tournaments around the country would convince anyone that bridge is played equally well everywhere today.

For example, holders of the world championship Masters team-of-four title, Mrs. Margaret Wagw, William Christian, Capt. Mark Hodges, and Sol Mogal reached the finals in the team-of-four event at New Orleans, but were defeated by 10 points by a New Orleans team consisting of Julius Rosenblum, Dr. Richard Greene, Walter Herbert and Louis L. Rosen. When I asked how they had chosen for a hand from the match, they insisted that the most interesting hand was made by Billy Christian.

Christian (South) won the opening lead in his own hand with the ten of diamonds then cashed three rounds of hearts, winning the last one in dummy.

He led a small club and won with the ace, cashed the king of diamonds and the other three clubs. Dummy had the ace-jack of diamonds and the king-eight of clubs.

East had to let the spades go and try to keep the queen-nine of diamonds and queen-jack of clubs.

At this point Christian went over to dummy with the king of clubs, which dropped East's jack; then the eight of clubs was led, throwing East in and forcing him to lead away from his queen-nine of diamonds into dummy's ace-jack.

If west had opened the ace of spades and continued with the queen, Christian would have had no problem. He would have won the second spade with the king, trumped his third spade in dummy with the king of hearts, picked up the adverse trumps and claimed the balance.



Actress **Joan Winfield** demonstrates a way not to reduce your weight. Don't take pills or capsules for this purpose without your doctor having prescribed them.

Why Grow Old?

By Josephine Lowman

Q. "I took some reducing pills and later several of my friends who had been taking these same pills told me that tapeworms had developed. Can this be true? I am very worried."

A. The only sane way to reduce is through exercise and diet. Any drug should be prescribed for you by a physician. I have heard that such pills exist but I do not know whether or not this is true.

Q. "WILL YOU PLEASE answer this question for us for we have been debating over it for some time already. Does it make any difference when you take exercises? If a person does the exercise you suggest in the evening before retiring, well, wouldn't it help a person get gain weight instead of losing? By sleeping it would tend to make the muscles relax. We want to know whether exercise done before retiring will help you gain or lose."

A. It makes no difference at all when you take your exercises. In order to lose weight you must increase physical activity and cut down on food. It is all the same, night or morning. Exercises are often prescribed for underweights, to be taken just before retiring, because it does increase the quality of sleep and underweights sleep poorly. However, people who are reducing sleep well too. One does not have to sleep fitfully in order to lose weight.

Q. "I AM 14 YEARS old and have dark hairs on my legs. I have been told that if I shave they will grow back much thicker. Is this true? How can I get rid of them?"

A. There is a theory that shaving makes hairs grow in thicker. However I do not believe a word of it. There is no scientific reason for this assertion, so far as I know. I have known many, many women who shave their legs and this has not happened to them. It is possible that they may become a little stiffer but I do not even believe this. However if you would be happier you can use a depilatory instead. Neither method is permanent, and must be repeated as needed.

Q. "I am 22 years of age, 5 feet, 3 inches tall, and weight 121 pounds. My bust measurement is 34 inches, waist 27 and hips 37. Please comment on my figure."

A. YOUR WEIGHT IS just about right. You should either take bust development exercises to increase the bust a little or waist and hip reducing exercises to shave off in those spots. There is a little too much difference between bust and hips, although this could be a question of boney structure.

Q. "I have puffs and lines around my eyes that are causing me a great heartache. I am 30 years old and see many women my age and older who do not have them. I feel so badly about it that I am ruining my disposition."

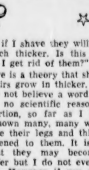
A. FIRST, REALIZE that you are penalizing yourself by being self-conscious. Relax and tend to your own knitting. Instead of looking far more than any number of lines could. Get plenty of sleep, indulge in outdoor sports, be sure that you have optimum nutrition. Before that have a physical checkup to be sure everything is sound. If the eyes are actually puffed, you might also suspect an allergy. As for the lines, wear colored glasses when in the sun and do not squint. Watch facial expressions to see if you have any habits which may lead to those lines. Take facial exercises. Also be careful about lubrication. There is an emulsion which you can use about the eyes in the daytime, under your makeup. This is helpful because it keeps the tissues soft. I also believe that the hormone creams are valuable for this.

Elizabeth Woodward Says . . .

You had the shock of your life when you bumped into Jack downtown. You didn't know he'd moved back. It's been so many years since you've seen him. You almost passed by. But he yipped at you . . . right there in the middle of all the traffic . . . and you managed to get to the side of the street before he was. You both talked so fast and at the same time that you can hardly remember a thing he said.

All you're sure of is that he's back in town again. You don't even remember where he said he lives now. The idea that he's walking the same streets you do is driving you crazy. How can you find him and get him back into your life again

Jack was the first boy you ever loved. It all started back in sixth grade. You hadn't even paid any attention to boys before that . . . but Jack bowled you over . . . you had your very first dates with Jack. He showed you how it's fun to hold a boy's hand in the movies. When Jack kissed you . . . you felt that you'd LIVED. You were devotion and loyalty plus to Jack . . . until he moved away.



WOODWARD

Of course, life went right on. You found a half dozen other boys to like. And right now you're very much involved with a boy named Mark. You've been going with Mark for ages now. He's been very exciting.

But that one chance encounter with Jack has flooded you with memories of how exciting your very first dates with Jack were. You're sure you could recapture that same terrific glow if you could date him again. You think to yourself that you wouldn't mind a bit not dating Mark again . . . if you could have Jack back.

And you think another thought. Jack always belonged to you in the old days. He never looked at another girl. And you don't think you could bear it if he looked at another girl now. You'd just have to do something quick . . . before he has that chance.

Perhaps you and Jack were that way about each other back in the sixth grade. And maybe it lasted through the seventh and eighth grades too . . . and right up till the time he moved away. But you've both gone your separate ways since then. You've both grown up a lot. You've both known and liked lots of people. You might find if you got together that you didn't have anything in common any more.

Jack could undoubtedly tell from the look on your face when you saw him that you were glad to see him again. If he were equally glad to see you . . . he knows where you live. He knows how to find you . . . and he may call you up.

It may not be a quick as you'd like Jack may be the cautious type these days. He may want to start his come-back slow and easy. He wants to look the ground over and see what's what. He doesn't want to barge in on you until he finds out the state of your emotions. Why should he bother if you're all tied up? So he may take his own sweet time to look you up.

And wait until he does. Don't go telling Mark out of the window while you're waiting either. That would be relegating a perfectly good date into your past . . . for the sake of a gamble on a guy who's very ancient history. Wait until Jack brings things up to date . . . before you plot any future.

Minute Make-Ups



If your nail polish wears off easily, try removing a hairline of lacquer before it dries. If your lips are not smooth, use a bit of cold cream before you apply your lipstick. If wisps of hair hang loose, try a tiny touch of damp soap, rubbed up on the hair.

THESE WOMEN

By d'Alessio



"I'd marry him for his money in a minute, if only I didn't have to take HIM!"

Your Baby and Mine

By Myrtle Meyer Eldred

The tiny baby folds his fingers around a toy and they can hardly be removed from it. If he is six months or older he already has a sense of its belonging to him and he does not want to have it taken from him.

It takes many months, even years, to convince the child of the desirability of sharing what he has with others. Everything is his that comes into his possession and he is conditioned only with himself, not with others.

If we must take the toy from the small baby, we should be gentle about it and ready to replace it with something else as pleasurable.

When we give him a toy we should make it plain that we enjoy giving it to him. "Here is your rattle," we say pleasantly, "have fun with it, darling."

If the object we give him belongs to us we make that plain. "This is Mother's pocketbook! Mother will let you play with it a moment." When it must be taken away it should be replaced by one of baby's toys with an explanation that this is BABY'S. He should realize that ownership is a privilege.

If he has such experiences from the beginning he will not tend to be so selfish about letting others investigate his possessions. But this investigation should never be prolonged, be gratified if the baby will let loose of his toy and allow another child to hold it for a few moments. That will be enough. Then he should have it returned to him with thanks. Older persons should be conscientious about thanking the child for allowing them to look at what he has. It is only by such examples that the child understands that he should be asked to share his possessions with others and thanked when he gives permission.

When other children are selfish and hang onto their toys, even though asked permission to play with them, the child should be told that they haven't learned, yet, that it is nice to share with others. They will learn in time and meanwhile he should be glad that he has learned.

If the parent snatches every opportunity to show the child that she enjoys sharing; that unselfishness pays dividends in the satisfaction of giving others pleasure, the child may be hesitant at first, but eventually eager to practice this new lesson.

Our leaflet No. 69 "Selfishness and Jealousy" may be had by sending a stamped, self-addressed envelope with this request to Myrtle Meyer Eldred in care of The Edmonton Bulletin.

Dumb-Bells



Sew-Little Time!



Anne Adams

What's the fashion news? Tunics make the headlines—so make Pattern 4911. The dolman sleeves, diagonal neck, slim straight skirt are reasworthy, too, and easy to sew.

Pattern 4911 comes in sizes 12, 14, 16, 18, 20. Size 16 takes 3¼ yards 39-inch fabric.

This pattern, easy to use, simple to sew, is tested for fit. Includes complete illustrated instructions.

Send TWENTY CENTS (20c) in coins (stamps cannot be accepted) for this pattern. Print plainly SIZE, NAME, ADDRESS, STYLE NUMBER.

Send your order to The Edmonton Bulletin, Pattern Department, 60 Front Street, W., Toronto, 1-A Ont. Please allow a week or ten days for delivery.

Points for Parents



Mother: "Grandmother sent you such an expensive present, you should have sent her one in addition to mine. Buy her something and we'll pretend the mail was slow."

Mother: "Writing often to Grandmother, telling her about school and your activities, is the best way I know to show your appreciation of her lovely Christmas gift."

Children cannot achieve good sense of values if money is their parents' only standard of measurement.

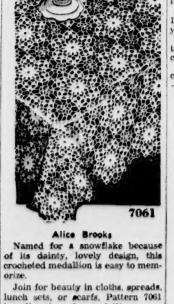
Tb. Seal Fund Short of Goal

With $75,000 having been raised to date in Alberta's Christmas Tb seal sale, C. R. Dickey, secretary of the Alberta Tuberculosis Association, announced Monday that the association was still lacking $25,000 in making their $100,000 objective.

He urged all citizens who have not yet sent in their Tb seal donations to do so as soon as possible. Every dollar counts in helping to fight the disease in this province.

Christmas seal receipts are now $12,000 ahead of the same period last year, but more money still is required if the association is to carry on its heavy work with efficiency.

Snowflake Crochet



Alice Brooks

Named for a snowflake because of its dainty, lovely design, this crocheted medallion is easy to memorize.

Join for beauty in cloths, spreads, lunch sets, scarfs. Pattern 7061 has directions for medallion.

Our improved pattern — visual with easy-to-see charts and photos, and complete directions — makes needlework easy.

Send TWENTY CENTS in coins for this pattern (stamps cannot be for this pattern (stamps cannot be tin. Household Arts Dept., 60 Front Street, W., Toronto, 1-A Ont. Print plainly NAME, ADDRESS, PATTERN NUMBER.

Please allow a week or ten days for delivery.

U. S. Army Leader

Answer to Previous Puzzle



HORIZONTAL
1,7 Pictured U.S. Army leader, Brig.-Gen.
13 Tell
14 Awaken
15 Solar disk
16 Chair
19 Preposition
20 Cuddlers
23 Surfeited
26 Eagle's nest
30 Heavy blow
31 Withered
32 Diminutive of Lillian
33 Drone bee
34 Note in Guido's scale (pl.)
36 Hindu queen
37 Fine line of a letter
39 Taut
40 Stayed
45 Island
48 Handle
49 Grafted (her)
53 Earlier
55 He was in command of central bombing
57 Sisters
58 Mule

VERTICAL
1 Malayan tin coin
2 Rot by exposure
3 Rubber tree
4 Carriage
5 Near
6 Promontory
7 Tardy
8 Area measure
9 Clamors
10 Payment demand
11 Hops' kiln
12 New (comb. form)
17 And (Fr.)
18 Morindin dye
21 Editor (ab.)
22 Sun god
23 Parts of feet
24 Infirm
25 Pertaining to a tissue
27 Fortification
28 Fetters
29 Weird
35 Alarm signals
36 Dent anew
38 Symbol for iron
39 Tellurium (symbol)
41 War god
42 Article
43 Exists
44 Short sleeps
45 Deceivee
46 Milk pail
47 African worm
50 Common point
51 Number
52 Is (Fr.)
54 Eye (Scot.)
56 Chinese unit of weight



SIDE GLANCES

by Galbraith



"George is making a New Year's resolution to drink only for business purposes — the trouble is he's always trying to sell somebody insurance!"

GALS AGLEE

by E. Simms Campbell



"It's a good thing we had a Christmas savings account. Now we'll have the money to pay our income tax!"

OUR BOARDING HOUSE

by Gene Ahern



OUT OUR WAY

by J. R. Williams



THERE OUGHTA BE A LAW

By FAGALY and SHORTEN



DICK TRACY



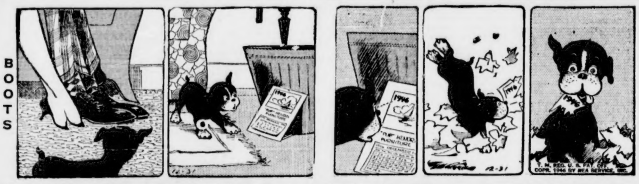
SUPERMAN



RIP KIRBY



BOOTS



GAS-ALLEY



TILLIE



TOOTS



ARCHIE



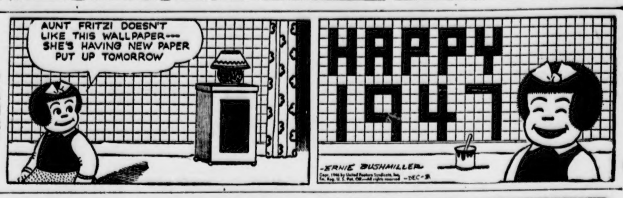
CYNTHIA



ORPHAN ANNIE



NANCY



ALLEY OOP



SMITTY



DOTTIE



AROUND HOME



MOON MULLINS



HAROLD TEEN



FRECKLES



On the Air

FREQUENCIES

CKUA	580	KOA	850
CBK	960	KFI	640
CJCA	930	KFRC	880
CFRN	1260	KPO	680
		KVI	570
		KECO	630
		KGIL	1460
		KNX	1070

N—NBC station; C—CBS stations. CBK, Watrous, Sask., is regional CBC station. These programs are so supplied to THE JOURNAL. Any variations are due to last-minute changes by the broadcasting companies.

Tonight's Programs

6:00—Bismarck, CJCA.
Hollywood Roundup, CFRN.
Dandelle and Silver, CKUA.
Melodies for Juniors, CBK.
NBC—Rusty Valles Show, 8
CBS—B. Town, C.
6:30—Santa Claus Again, CJCA.
The O'Neills, CFRN.
News, CKUA.
Parade, CBK.
Date with Judy, N.
CBS—Mr. Blane Show, C.
6:45—The Norris Trio, CKUA, CBK.
7:00—Mary Margaret McBride, N.
Rex Maupin Orch., CFRN.
Music Hour, CKUA.
CBS—Vox Pop, C.
7:30—Fibber McGee and Molly, CJCA, CBK, N.
Organ Reveries, CFRN.
KSL—Tex Bradford Choir, C.
8:00—CBC News, CJCA, CBK.
Bob Hope Show, CFRN, N.
CBS—Godfrey Talent Scouts, C.
News, CKUA.
8:15—CBC News Roundup, CJCA.
Let's Waltz, CKUA.
8:30—What Do You Think? CJCA.
Dance Orch., CFRN.
Concert Part, CKUA.
Leicester Square, CBK.
Red Skelton Show, N.
CBS—Open Hearing, C.
8:45—The Littlest Angel, CJCA.
9:00—Citizens' Forum, CJCA.
Royalty in Rhythm, CFRN.
Variety Varieties, CKUA.
Black-bearded Santa, CBK.
Shaffer Supper Club orch, N.
CBS—Lowell Thomas, C.
9:15—CBS—Jack Smith Show, C.
9:30—Hit Town, CJCA, CBK.
Dance orch, CFRN.
Concert Favorites, CKUA.
KSL—Hollywood Letter, C.
Ruby Valley Show, N.
9:45—Dream Melodies.
10:00—News Broadcast, CJCA.
World, Local News, CFRN.
News, Sports Hilites, CKUA.
Recital, CBK.
Music from Hollywood, N.
CBS Melody Hour, C.
10:15—Songs of Good Cheer, CJCA.
Highland Yarns, CFRN.
The Carlocas, CKUA.
Ozzie Miller, CBK.
10:30—Dance Orch, CJCA.
Invitation to Romance, CFRN
Melody Cafe, CBK.
10:45—All the World Sings, CJCA.
King-World News, C.
CBS—You and Alcohol, C.
11:00—CBC News, CJCA, CFRN, CBK
Command Performance, CKUA.
KSL—W. and F. Hardiman, C
11:15—University Report, CJCA.
New Year's Eve Party to 1:00 a.m. CFRN.
Milton Charles, CBK.
11:30—Music from Hollywood, CJCA
KSL—A Christmas Tapestry, C
12:00—News, CJCA, CKUA.

Wednesday Morning

6:15—Music, News, CJCA.
6:30—Musical Roundup, CFRN.
7:00—CBC News, CJCA, CFRN, CBK
News and Weather, CKUA.
7:15—Breakfast Club, CJCA, CBK.
Time 'n' Tunes, CFRN.
Kalani Capers, CKUA.
7:30—News, CFRN, CKUA.
7:40—Two-Gun Baker, CJCA.
Time 'n' Tunes, CFRN.
Kalani Capers, CKUA.
8:00—CBC News, CJCA, CKUA, CBK.
World, Local News, CFRN.
8:15—Top o' Morning, CJCA.
Sports Parade, CFRN.
Anything Goes, CKUA.
The Watcher, CBK.
8:30—South Side Show, CJCA.
Tip Parade, CFRN.
Ethelwyn Hobbes, CBK.
8:45—Grain Markets, CJCA.
Devotions, CKUA, CBK.
Club 1260, CFRN.
9:00—Road of Life, CJCA, CBK.
Across the Board, CFRN.
9:15—Big Sister, CJCA, CBK.
Easy Rhythm, CFRN.
9:30—George's Wife, CJCA, CBK.
Club "1260", CFRN.
Bulletin Board, CKUA.
9:45—Laura Limited, CJCA, CBK.
Keyboard Concert, CKUA.
10:00—Ridin' the Range, CJCA.
Ben Feather, CFRN.
BBC News, CKUA, CBK.
10:15—Club Kitchen, CJCA.
Time Out, CFRN.
Si Bunz Oakie, CKUA.
10:30—Do You Remember? CJCA.
A Visit with Mary, CFRN.
Morning Concert CKUA, CBK.
10:45—Pictures in Artistry, CJCA.
In Women's World, CFRN.
11:00—Club Calendar, CJCA.
Monty and Barry, CFRN.
Musical Program, CKUA, CBK.
11:15—The Happy Gang, CJCA, CBK.
Cowboy Parade, CFRN.
Time Was, CKUA.
11:30—Standard Revue, CJCA.
11:45—They Tell Me, CJCA, CBK.
Hoosier Hotshots, CFRN.
Magic Carpet, CKUA.

Wednesday Afternoon

12:00—Cooper at Keyboard, CJCA.
Noontime Novelties, CFRN.
CBC News, CKUA, CBK.
12:15—A.L.C. Quartet, CJCA.
Eb and Zeb, CFRN.
Sports Cyclo, CKUA.
Sports Parade, CFRN.
1:00—Beautiful Music, CJCA, CBK.
Alpine Trio, Markets, CFRN
Mabel Moore Corner, CKUA.
1:15—Ma Perkins, CJCA, CBK.
Concert Hall, CKUA.
1:30—Pepper Young, CJCA, CBK.
Happy Hour, CFRN.
Basil Horsfall, CKUA.
Eye Listening, CBK.
2:00—Eva Von Hindenburg, CJCA.
Path to Peace in '46, CFRN.
Sports Cyclo, CKUA.
2:15—The Radio Lady, CFRN.
2:30—Stories Behind the Songs, CJCA.
Heaven and Home, CFRN.
Music, CKUA.
2:45—New World Call, CJCA, CBK.
3:00—Four Clubs, CJCA.
The Psythmasters, CFRN.
Music of Mexico, CKUA, CBK.
3:15—Steps to Beauty, CJCA.
Family Favorites, CKUA, CBK.
3:30—News, CJCA.
Canada's Year of Reconversion, CFRN.
Music Masters, CKUA, CBK.
3:45—Keyboard Conversation, CJCA.
Songs by Curt Massey, CFRN.
Music, CKUA, CBK.
4:00—Don Messer's Orch, CJCA.
Barnbug Boosters, CFRN.
News, CKUA.
French Programs, CBK.
4:15—Serenade, CJCA.
Tropical Echoes, CKUA.
4:30—Terry and the Pirates, CJCA
Your "1260" Matinee, CFRN.
Serenade, CKUA.
4:45—Superman, CJCA.
Just for Fun, CKUA.
Radio Journal, CBK.
5:00—Adventure Assignment, CJCA.
The Magic Shop, CFRN.
Wally Wicken, CKUA, CBK.
5:15—Jack Smith, CJCA, CBK.
The Glee Club, CKUA.
5:30—Kiddies Program, CJCA.
Irene Wicker Fairy Tale, CFRN
At Ease!, CKUA.
CBC News, CBK.
5:45—A to Z in Novelty, CJCA.
Music in Modern Mood, CFRN
Rainbow Rendezvous, CKUA.
Children's Program, CBK.

Wednesday Night

6:00—Hit Parade, CJCA.
Jack Carson Show, CFRN, C.
Ten Years of Hit Tunes, CKUA, CBK.
6:30—Fred Waring, CJCA.
Claude Sweeten Orch; John Fisher, CFRN.
News, CKUA.
Behind the Log, CBK.
Dr. Christian (
6:45—Western Serenaders, CFRN.
Wayne King, CJCA.
Radio 1946, BK.
7:00—The Green Hornet, CJCA.
Duffy's Tavern, CFRN.
Music Hour, CKUA.
London by Lamplight, CBK.
CBS—Frank Sinatra Show, C.
7:30—"Birthday" program, CJCA, CBK.
Curtain Time, CFRN.
District Attorney, N.
Dinah Shore Show, C.
7:45—Piano Stylings, Gerry Ganon, CFRN.
8:00—CBC News, CJCA, CKUA, CBK.
Son of Pioneers, CFRN.
The Fabulous Dr. Tweedy, N
CBS—Academy Award, C.
8:15—News Round up, CJCA, CBK.
Piano Stylings by Jerry Cannon, CFRN.
Sports Home Forum, CKUA.
8:30—Distinguished Artists CJCA.
Dance Orch., CFRN.
Columbia School of Air, CKUA
Ray Kyser, N.
CBS—Information Please, C.
9:00—Nation's Business, CJCA, CBK.
Mystery House, CFRN.
The Sourdough, CKUA.
Shaffer Supper Club orch, N.
CBS—Love a Mystery, C.
9:15—Sons of the West, CJCA, CBK.
Variety Parade, CKUA.
CBS—Jack Smith Show, C.
9:30—Donald Novis, CJCA.
Dal Richards orch, CFRN.
Invitation to Music CKUA, CBK.
The Great Gildersleeve, N.
KSL—Memorable Melodies, C.
9:45—News, CJCA, CFRN, CKUA.
Ann Watt Sings, CBK.
10:00—A Day in Nite, Donna Day, N.
KSL String Serenade, C.
10:15—To be announced, CJCA.
Sincerly Ken Baker, CFRN.
Dinah Shore, CKUA.
Midweek Review, CBK
10:30—Guest Night, CJCA.
Beyond Blue Horizon, CFRN
Time for Melody, CKUA, CBK
District Attorney, N.
KSL World news, C.
10:45—Charlie Chan, CJCA.
KSL—Invitation to Music, C
CBK.
11:00—CBC News, CJCA, CFRN, CBK.
Record Album.
CBS—Invitation to Music, C
11:10—The "1110" Edition, CFRN
11:15—Milton Charles, CJCA, CBK.
11:30—Dance Orch., CJCA, CBK.
Armchair Melodies, CFRN.
One Nite Stand, CKUA.
11:45—One Nite Stand, CFRN.
12:30—News Flashes, CFRN.
12:00—News, CJCA, CKUA.

To Drop 550,000 From Tax List

OTTAWA, (CP) — Income and other tax changes, forcast in the budget last June 27, will come into effect Jan. 2 and, on the basis of government figures, between 550,000 and 600,000 persons will drop from income tax payment lists.

Under the present exemptions for single persons will be increased from $660 to $750 and those for married persons from $1,200 to 1,500.

The system of exemptions for dependents will be changed so that an allowance of $300 will be made for dependents over 16. All dependents under 16 will be considered in receipt of family allowances which average $72 a year per child. In addition to the allowances an exemption of $100 will be allowed for each child under 16.

The wartime provision under which a husband retained his marital status for income purposes even though his working wife was in receipt of more than $660 a year will be repealed. In future, the married allowance of $1,500 will be reduced by the wife only to the above $250. If she makes more than $750 no exemption for marriage can be claimed.

Business concerns, other than cooperatives, will benefit from tax reductions. Co-operatives in certain conditions will become subject to taxation for the first time.

The corporation tax paid by business concerns will be cut from 40 to 30 percent. Excess profits will be cut from 20 to 15 percent on all income above 116 2/3 percent of standard profits.

Japs' Necessities 2,000 Times Higher

TOKYO, (AP) — The little man who shells out 100-yen notes for a purchase that once cost one yen knows a lot about inflation — but the Tokyo yen-note reminded him Monday that costs are 2,000 times those of 1937 for many necessities of life.

And if luxuries are included, the increase in some cases amounts to 13,000 times 1937 levels, government figures noted.

The range depends upon whether the buyer patronizes "the black market," or "the black, black market." One writer observed that only legal market is maintained by government-controlled stores selling tightly rationed foods at official prices. But the ration is insufficient, averaging 804 calories daily. Actually, Japanese ate in the past year an average of 1,389 calories daily — and even that was 500 below the 1937 diet.

Black markets, operating openly, supply the difference at any price that individual merchants can command.

Says Dr. C. M. Chavasse, Bishop of Rochester, England: "No normal home is complete without children and people who marry intending to remain childless are heading for disaster."



Norma Christopher, blonde, beautiful and 18, who will be queen of the Pasadena, California, Tournament of Roses. Born in Colorado, Miss Christopher will rule the New Year's day classic. She has blue-gray eyes, is five feet four inches tall, has a 35-inch waist, 36-inch hips and 34-inch bust.

Canada's Exports Of Wheat Lagging

OTTAWA, (CP) — An urgent world need exists for bread grains, the dominion bureau of statistics said in a review of the world wheat situation.

Rations in many European countries are dangerously low in calories and the situation is expected to worsen as domestic supplies become exhausted.

While substantial exportable wheat surpluses existed in Canada and the United States the difficulty lay in moving the grains to export positions. Stocks in forward positions were drained during the first half of the year to meet the famine emergency in Europe and elsewhere.

Strikes Cut Movement

"The situation has been further aggravated by strikes and other transportation bottlenecks, which have slowed down movement of grain from country points through to the seaboard," the bureau continued.

Exports from both Canada and the United States during the last few months have lagged considerably behind the levels achieved last year. In 1945 Canada exported during August - November, 153,000,000 bushels of wheat and flour equivalent, while in the same period this year only 75,000,000 bushels left the country. In the United States, exports from June-December inclusive, in 1945 were 185,000,000 bushels, while 150,000,000 bushels of wheat and flour equivalent moved in the same period this year.

The critical rice shortage now existing in many countries is expected to continue in 1947.

Argentine Crop Less

The first official estimate of production in the Argentine placed the wheat crop at 218,300,000 bushels, nearly 20,000,000 bushels lower than recent trade estimates. The year-end carry-over is not expected to be large after Argentina needs domestic requirements of 120,000,000 bushels, and commitments to Spain and Brazil of 60,000,000 bushels.

Latest Australian reports indicate the new wheat crop may total to some 113,000,000 bushels, while wheat stocks at the end of November amounted to only 50,000,000. Total supplies at Dec. 1, therefore, may be estimated at 135,000,000 bushels, 15,000,000 less than the same 1945 date. Assuming a domestic consumption of about 85,000,000 bushels, some 50,000,000 may be available for export and carry-over.

Winter wheat production in the United States has been forecast at about 847,000,000 bushels. If realized, such a crop would exceed the record 1946 winter wheat crop by 73,000,000.

See Showdown For Republicans

By Alex H. Singleton

WASHINGTON, (AP) — Strife within Republican ranks in both the United States senate and house of representatives swirls to a showdown this week which may have an impact on the legislation of the 80th congress convening Friday and on the presidential race of 1948.

By contrast, the Democrats, yielding control of both chambers after 14 years, face little internal friction in organizing for their minority-party roles.

The Republican scramble for committee assignments in the new senate may affect the course of legislation in two ways — by the alliances or enmities it causes, and by the men who wind up in the posts of authority.

The legislative record of the congress is certain to figure in the 1948 presidential campaign, and a contest for the post of majority leader in the house has overtones of jockeying for position between rival supporters of Senator Robert Taft (Rep.-Ohio) and Governor Thomas E. Dewey of New York, both possible presidential contenders.

Immediate attention focusses on Monday's gathering of senate Republicans, where an attempt will be made to restore party harmony in the face of a rebellion led by Senator Clyde Reed (Rep.-Kan.).

Rebuffed in the tentative slate of committee chairmen, Reed protested against what he termed the "Republican "oligarchy" and called for formation of a "disinterested" committee on committees to make assignments.

EATON'S GOOD DEED CLUB
EXTENDS WISHES TO ALL FOR
A HAPPY NEW YEAR
Be sure to hear the Club broadcast, the first in the New Year from the stage of the Garneau theatre, Saturday, January 4th, commencing at 11:00 a.m. Theatre doors open at 9:30 a.m.

Tomorrow's Planes Exhibition Feature

By James McCook

LONDON, (CP)—Aircraft of tomorrow had their trial flights at the Third National Aircraft exhibition here.

The 1,000 models, chosen from the best work of 2,000,000 model builders, included dozens of the tailless type, others with upturned gull wings, pusher engines, engines installed on pillars over cockpits, rocket propulsion, steam reaction, jet motors and controlled incidence propellors.

At the opening day they zoomed past, watched by Lord Henderson, a member of the air council, and an audience including air vice-marshals, flight sergeants and earnest small boys.

Among the models was the de Havilland Vampire, an exact model of the jet-propelled fighter, and the first model of this type to fly. With a determined whine the model sped around a table, gathered flying speed, took off and landed gently. It was attached to the table centre by a thin wire.

In an artificial lake, a model seaplane was catapulted into the air and carried on. In little motor puttering valiantly until it came down for a perfect landing. For outdoor fire flight operations, remote control devices for their little machines are being developed by builders.

Experts said the show demonstrated the trend in aircraft production, with significant interest in diesel engines. Success of this engine type in models is being watched by all aircraft constructors as a possible means of cheaper plane operation.

Say Black Market In Jewelry Spreads

LONDON, (CP)—Growth of a widespread jewelry black market because of anomalies in application of the new personal purchase tax is reported by a government-appointed committee which studied operations in the trade.

The tax, plus increased costs of production and distribution means that the article of fine jewelry or fine silverware which cost £100 ($400) in the shops before the war may today have to be sold to the public for about £500, and in the case of some goods even more."

The "working party" report, prepared by representatives of the employers, employees and consumers, said skilled workers are constantly leaving their jobs with established houses and setting up on their own to make diamond engagement rings and other high price jewelry, for sale "at inflated prices and in a manner which does not suffer purchase tax."

"This is undoubtedly causing serious demoralization for the industry both in the workshop and in the market."

Workers producing for the black market may be getting very good money, but they are frequently working under conditions which make production very inefficient and are utterly unhealthy."

Wants Federation Western Provinces

REGINA, (CP)—Establishment of a federation of the western provinces so there would be "freedom from domination of Ottawa" was advocated in an address at the Peoples' Forum here by R. Rogers Smith, Saskatoon, secretary of the newly-formed Western Canada Federation.

Mr. Smith, who lost his case when he appeared in a Saskatoon court recently claiming that Ottawa lacked power to levy income tax, said that "too long has the west been exploited by the east."

"We have a right to form a government in the west tomorrow if we should choose to do so," he said.

Mr. Smith said the dominion government has no "eminent domain" and that is not a government.

He described "eminent domain" as the legal law passed on to Canada by the sovereign."

The Western Canada Federation is an organization whose formation was announced at Saskatoon Nov. 3, with an objective to achieve "freedom from domination of Ottawa" by uniting the four western provinces.

Detective Decorated For Deed in 1937

WINNIPEG, (CP)—Leonard James Davies, a member of the Winnipeg police force, has been awarded the King's Police and Fire Service medal, it was announced here Monday.

The incident which won Detective Davies the award occurred in 1937 when Davies shot to death convict William Morton after an automobile chase in west Winnipeg.

By his action, Davies saved the life of a fellow policeman, James Gray, now of Vancouver, who recently was awarded the same medal.

3 Fierce Panthers Get Private Car

EL PASO, Tex., (AP) — Three panthers who chewed their way out of their cage have won their fight for a private car on their train.

Dr. Noble Hamiter, trainer and shipper of the animals, who flew here from Dallas, decided it would be safer and simpler to put the panthers in another car than attempt to repair the cage. Armed only with a long stick and a chair, Hamiter entered the baggage car and in 10 minutes drove the panthers into their private car.

SENTENCE COMMUTED

LONDON, (AP)— The Russian news agency Tass, quoting the Budapest radio, reported Monday that a sentence of death on Tibor Nagy, former president of the Hungarian parliament, has been commuted to life imprisonment because of his advanced age.



HERE'S A BONANZA OF GOLDEN VALUES

For all 9:30 shoppers, who come to **EATON'S**, where the traditional slogan, "Goods Satisfactory or Money Refunded" has been the buy-word for years! The values below are but a sample of those offered throughout the store. Please look for Not-Advertised Cards on small lots and short-supply items which do not merit newspaper mention. All roach lead to **EATON'S!**

EATON'S "Trapper Point" Blankets

3½- AND 4-PT. SIZES

Another shipment of the English blankets so famous for long wear with constant use! Made from superior grade wool, with special resistance to dampness and cold, brushed to a thick, fleecy nap on both sides. In green, camel and scarlet with wide black band.

3½ point, approx 60x90" about 10 lbs. PAIR, **$21.00**

4 point, approx. 72x90", about 12 lbs. PAIR, ... **$23.00**



Homespun Bedspreads

Been waiting for a spread that will take plenty of everyday wear without losing its charm? Choose a cotton homespun, delightfully woven in floral stripe effect, giving a rich, solid look! In green, rose, blue, natural background, sizes approx. 80x100" and 90x100". EACH, ... **$14.95**

Chenille Type Cotton Spreads

Moderate price . . . warmth, loveliness and practical features combined! Closely spaced rows of soft cotton chenille on cotton grounds, intricately worked designs in a large selection of colors! Approx. 90x100", EACH, ... **$12.75**

—Staples, Main Floor, North

BARGAIN SECTION, LOWER FLOOR

Thursdays Shopping

BABIES' RUBBER PANTS 22c

Natural color gum rubber shirred at waist and legs. Sizes medium and large. PAIR

MEN'S WORK BOOTS

Hard wearing, black retan leather boots with heavy leather sole and outside counter. Plain or toe-cap style. Sizes 6 to 11. PAIR **$4.59**

TICKING Remnants

Sturdy grade blue and white cotton ticking, approx. 31" wide, in one-half to 4½ yard lengths. LENGTH, 20c to **$1.80**

Thursdays Shopping

MEN'S WORK PANTS

Dark grey cotton, sanforized shrunk, made with regular belt loops and buttons, three roomy pockets. Waist sizes 32 to 40. PAIR. **$2.69**

No Mail Orders, No Delivery.

—Bargain Section, Lower Floor, East

GROCERIES · FRUITS · VEGETABLES · FISH · MEATS · POULTRY

Delivery on combined orders will be made on Regular Routes for a nominal charge of Ten (10c) Cents.

VALUES FOR THURSDAY AND FRIDAY — PERSONAL SHOPPING — COME AT 9:30!

Groceries

CREAMERY BUTTER, EATON'S First Grade Imperial or Sunglo lb. 42c

ROLLED OATS, Quaker cup and saucer pkt. 29c

ROLLED OATS, Robin Hood Quick cooking, 5 lb. bag 22c

CORN FLAKES, Kellogg's 8 ozs. 7c 2 pkts. 21c

WHITE BEANS 2 lbs. 17c

Hand picked 2 lbs. 13c

PEARL BARLEY for soups 2 lbs. 13c

SOUP, Aylmer Vegetable 10 oz. 2 tins 17c

SOUP, Clark's Minestrone 10 oz. 2 tins 23c

SOUP, Clark's Asparagus 10 oz. 2 tins 21c

MARMALADE, Pure Orange 24 fl. oz. 30c

MARMALADE, 3-fruit 24 fl. oz. 32c

COCOA, Fry's Breakfast ½ lb. 19c 1 lb. tin 31c

BAKING POWDER, EATON'S Sunglo 1 lb. tin 53c 1 lb. tin 19c

COFFEE, EATON'S Sunglo blend, freshly ground lb. 35c

Mayfair blend, freshly ground lb. 53c

INSTANT POSTUM 8 oz. 25c 8 oz. 42c

CHICKEN HADDIE, Lily brand tin 29c

HERRINGS in tomato sauce 10 oz. oval tin 19c

CLAMS, Clover Leaf minced tall tin 32c

KAM, a pork product 12 oz. tin 32c

SANDWICH MEAT, Hedlund's Assorted 3 oz. tin 10c

LUNCH TONGUE, York Brand 12 oz. tin 37c

BEEF STEW, LAMB STEW, Burns 15 oz. tin 21c

PEAS, Royal City Size 5 20 oz. 15c

BEANS, Cut Green Choice 20 oz. 16c

PEAS AND CARROTS, Heinz 20 oz. 2 29c

DICED BEETS or DICED CARROTS, Glenwood 20 oz. 2 23c

TOMATO JUICE, Heinz Fancy quality 20 oz. 14c

APPLE JUICE, Sun-Rype 20 oz. 2 27c

At the Pastry Counter Fresh Daily—Danish Pastry, Long Johns, Cream Donuts, Raisin Buns, Creme Buns, etc.

LIQUID STARCH, the modern starch bottle 39c

PERFEX, for bleaching bottle 19c

Fish

NOT RATIONED

Thursday Feature FROZEN MEDIUM HALIBUT By the Piece lb. 36c

FROSTED COHOE SALMON STEAK lb. 36c

FROSTED HALIBUT STEAK lb. 40c

FRESH LING COD STEAK lb. 27c

FROSTED SOLE FILLETS lb. 40c

FRESH FROZEN LAKE SUPERIOR HERRING lb. 10c

SMOKED FILLETS lb. 33c

WESTERN KIPPERS lb. 25c

Meats

DIAMOND ◇ RED BRAND BEEF

Red Brand - Special Quality CHOICE RIB ROAST lb. 26c

ROUND BONE ROAST lb. 22c

BLADE BONE ROAST lb. 23c

RUMP ROAST lb. 35c

SMOKED TABLE

PICNIC SHOULDERS lb. 30c

COTTAGE ROLLS lb. 44c

HAMS, Half or Whole lb. 39c

Poultry

ROASTING CHICKENS lb. 36c

TURKEYS Lb. 45c

DUCKS Lb. 31c

Fruits

PEARS, D'Anjou Fancy 2 lbs. 25c

APPLES, McIntosh Fancy 3 lbs. 29c

APPLES, Delicious Fancy 3 lbs. 29c

GRAPES, Emperor lb. 23c

FIGS, Fancy California ½ lb. 29c

DATES, Fancy California ½ lb. 29c

ORANGES, Small 3 lbs. 28c

ORANGES, Medium 3 lbs. 31c

GRAPEFRUIT, Texas lb. 8c

LEMONS, Fancy 2 lbs. 35c

Vegetables

PARSNIPS, Washed 2 lbs. 13c

TURNIPS, Washed 3 lbs. 10c

CARROTS, Washed 3 lbs. 11c

TOMATOES, Mexican Field lb. 25c

POTATOES, Gems 10 lbs. 25c

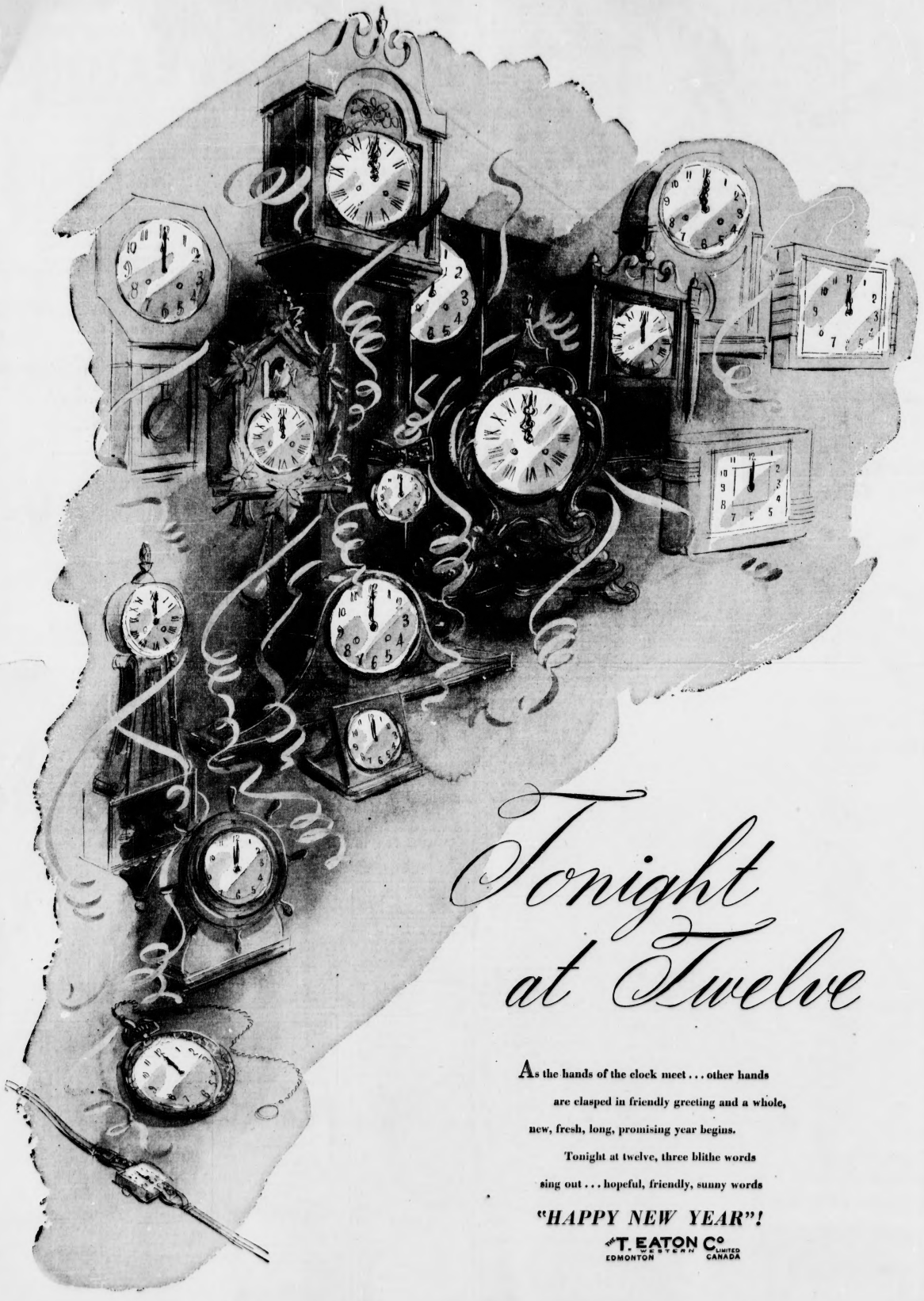
THE T. EATON Co WESTERN LIMITED

See Back of This Page for other EATON Announcements!

Store Opens at 9:30 — Closes at 5:30 Daily Except Wednesday 9:30 a.m. to 12:30 p.m. To Call EATON'S Dial 9-1-2

NOW HEARD ON CFRN—1260 On Your Dial

"Curtain Time" at Buckingham Theatre TONIGHT AT 7:30



Tonight at Twelve

As the hands of the clock meet . . . other hands
are clasped in friendly greeting and a whole,
new, fresh, long, promising year begins.
Tonight at twelve, three blithe words
sing out . . . hopeful, friendly, sunny words

"HAPPY NEW YEAR"!

THE T. EATON CO LIMITED
WESTERN
EDMONTON CANADA

The Store Closes at 5:30 Today, Re-opening 9:30 Thursday, January 2nd, 1947.

See Back of This Page for Other EATON Announcements!